



RICE VS. T.C.U.

2 P. M. ★ NOVEMBER 24, 1951

Carter Stadium

OFFICIAL ★ ★ ★ PROGRAM 25c

Tom Miller

**Be Happy -
Go Lucky!**

EILEEN WILSON, Lucky Star of TV and Radio, says:
At football games I love to cheer
"Go team!" and "Hip Hooray!"
But for a better taste I shout,
"Go Lucky Strike today!"
(Luckies taste better than any other cigarette!)



**LUCKIES TASTE BETTER
THAN ANY OTHER CIGARETTE!**

**L.S./M.F.T.-
Lucky Strike Means Fine Tobacco**

COPR., THE AMERICAN TOBACCO COMPANY

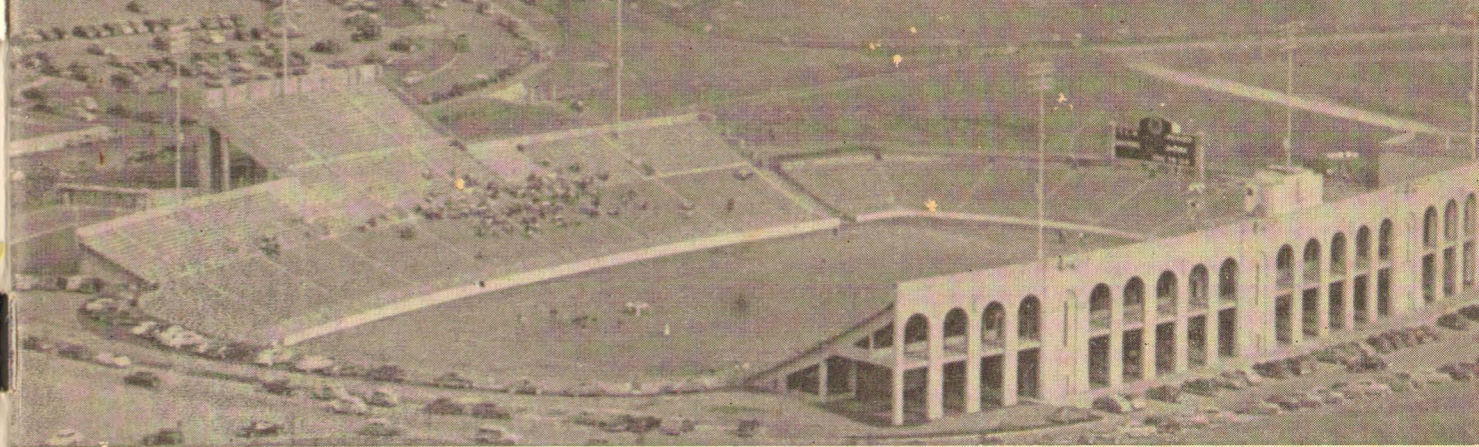

AMON G. CARTER STADIUM

THE 1951 T.C.U. FOOTBALL PROGRAM

STAFF

Published by the T.C.U. Athletic Department

AMOS MELTON *Editor*

BRUCE CRAIG *Associate Editor*

WALTER ROACH *Advertising Manager*

TOM PROUSE *Sales Manager*

Represented for national advertising by the
 Don Spencer Company, Inc., 271 Madison
 Ave., New York City. Local advertising rates
 on request.

T. C. U. VS. R I C E

2 p. m., Nov. 24, 1951

Amon Carter Stadium, Fort Worth

CONTENTS

Rice Record	2
Today's Game	3
T. C. U. Record	4
T. C. U. Coach Leo R. ("Dutch") Meyer	5
T. C. U. Football Coaching Staff	6
Meet the Frogs	10, 11, 12, 13, 14, 16, 17, 18, 19, 27, 32
T. C. U. All-American and All-Conference Players	15
T. C. U. Probable Starting Lineup	20
Rice Probable Starting Lineup	21
T. C. U. Playing Roster	22
Rice Playing Roster	23
Southwest Conference Grid Chart	24
Schedules and Records of T.C.U.'s 1950 Opponents	24
Texas Christian University	28, 29
Southwest Conference Bowl Records	30
Summarizing the 1950 Horned Frogs	35, 37
Rice Coaches and Players	41, 43, 44

NEXT HOME GAME: 2 p. m. Sat., DEC. 1, 1951, T.C.U. vs. S.M.U.

BILTMORE CAB CO.

AIRLINE CAB CO.

For prompt, dependable service, call a

YELLOW CAB

FA-3131

BAGGAGE

TRANSFER

All Cabs Radio Controlled

RICE INSTITUTE RECORD

1951 RESULTS

Rice	14	Clemson	20
Rice	6	L. S. U.	7
Rice	21	Navy	14
Rice	28	S. M. U.	7
Rice	6	Texas	14
Rice	21	Pittsburgh	14
Rice	6	Arkansas	0
Rice	28	Texas A. & M.	13
	130		89

SCHEDULE

Nov. 24	TCU	Away
Dec. 1	Baylor U.	Home

THE 1951 OWL TEAM

Lettermen: 16.

Lettermen Lost: 14.

Top Performers: Bill Howton, end; Sonny McCurry, end; Teddy Riggs, halfback; Don Rhoden,

center; Gene Silver, halfback; Billy Burkhalter, halfback; Ted Watson, tackle; Horton Nesrsta, halfback.

Captains: Billy Burkhalter, Bill Howton, Glenn Walls.

WHO'S WHO

Athletic Director: Jess Neely.

Head Coach: Jess Neely.

Assistant Coaches: Joe Davis, Southwestern of Memphis '28; Cecil Grigg, Dallas U. '17; Red Bale, Rice '36; Charles Moore, Rice '38; Dell Morgan, Austin College '26; Emmett Brunson, Rice '29.

Trainer: s Eddie Wojacki, Louisiana Tech '36.

GENERAL INFORMATION

Colors: Blue and Gray.

Nickname: Owls.

Location: Houston, Texas.

Enrollment: 1,500 (co-educational).

Band: 80 men.

TODAY'S GAME

This afternoon's battle between the T. C. U. Horned Frogs and the Rice Owls has developed into more of the most important in the wild scramble for the Southwest Conference title in the 1951 season. For today's victor will hold a clear edge over any opponent in the race and will be favored to take the title and go to the Cotton Bowl.

Of course, several other teams still have a crack at the title, notably the Baylor Bears who are only a half game behind the Frogs and Owls. However, there's no question but that today's scrap in Amon Carter Stadium will go far toward deciding the champion.

The Owls are really the surprise team of the season. Coach Jess Neely started the season with a crop of sophomores and a few seniors. From the start, the Owls were rugged and their whopping victories over S. M. U. and Texas A. & M. plus a 6-0 victory over Arkansas has given them a 3-1 record in the title race. Their only loss was to Texas by 14-6.

At the same time, the Frogs have been almost as surprising by their up-and-down ways. They have lost four games but three of them were outside the circuit. They defeated Arkansas, A. & M. and Baylor in a row to take the loop lead but last week they fell before Texas, 32-21.

So today's game will eliminate one or the other of the year's surprise clubs. Rice was picked last in the preseason polls. T. C. U. was named for fourth spot.

A high scoring game may result. The Frogs have played them almost every Saturday. They have counted 13 or more points in every game they have played and have marked up a total of 164 in eight scraps. That's an average of 20.5 points per game. At the same time, they have allowed 155 points or just over 19 a game.

Rice has a rugged running game from T formation with Dan Drake, a soph from Fort Worth, as the trigger man. With Teddy Riggs, Billy Burkhalter and big Kosse Johnson running the ball, the club eats up miles of yardage. At the same time, Drake is deadly with his passes to Ends Bill Howton and Sonny McCurry.

The Frogs will again operate from their spread and double-wing formations. Ray McKown, the

sensational soph, will be at tailback at the start and with the help of Bobby Jack Floyd, the blasting fullback who did so much to defeat Rice last year, should pick up yardage. McKown is also a top passer.

Two other famed tailbacks, Malvin Fowler and Gilbert Bartosh, are also ready for duty with the Purple.

A crowd of around 30,000 is due to watch the crucial struggle.

Today's meeting is the 30th between the two teams since 1914. Over the long series, the Frogs hold the edge with 16 victories against 10 for Rice. Three games were tied.

In Houston last year, the Frogs won 26-14 and ran up more than 500 yards from scrimmage.

The series record:

SERIES RECORD

Year	TCU	Rice
1914	0	0
1915	3	33
1916	7	7
1917	0	26
1923	6	0
1924	3	7
1928	7	0
1929	24	0
1930	20	0
1931	7	6
1932	16	6
1933	26	3
1934	7	2
1935	27	6
1936	13	0
1937	7	2
1938	29	7
1939	21	0
1940	6	14
1941	0	0
1942	0	26
1943	6	13
1944	9	6
1945	14	13
1946	0	13
1947	0	7
1948	7	21
1949	14	20
1950	26	14
	305	252

Won: TCU 16, Rice 10, 3 ties

Think to
ask for..



MRS BAIRD'S



...it Stays
Fresh Longer

TEXAS CHRISTIAN UNIVERSITY RECORD

1951 RECORD TO DATE

Won—4	Lost—4	Tied—0	Pct.—.500
T. C. U.'s Total Points.....		164	
Opponents' Total Points.....		155	
T. C. U.....	13	University of Kansas.....	27
T. C. U.....	28	University of Nebraska.....	7
T. C. U.....	17	University of Arkansas.....	7
T. C. U.....	19	Texas Tech.....	33
T. C. U.....	20	Texas A. & M.....	14
T. C. U.....	26	Southern Cal.....	28
T. C. U.....	20	Baylor.....	7
T. C. U.....	21	Texas.....	32
	164		155

Remaining Schedule

Nov. 24	Rice	Fort Worth
Dec. 1	S. M. U.	Fort Worth

THE 1951 HORNED FROG TEAM

Captains: Because of the uncertainty of military status, game captains will be used this year.

Lettermen: 21.

Remainder of Squad: Includes 13 squadmen from the 1950 varsity, 24 up from 1950 freshman team and 2 transfers.

WHO'S WHO

Athletic Director: L. R. ("Dutch") Meyer, TCU '22.

Head Coach: L. R. ("Dutch") Meyer, TCU '22.

Business Manager: Amos Melton, TCU '28.

Assistant Coaches: Othol ("Abe") Martin, TCU '32; Allison White, TCU '40; Byron ("Buster") Brannon, TCU '35; Mack ("Poss") Clark, TCU '29; Walter Roach, TCU '37; and Bruce Craig, TCU '50.

Trainer: Elmer Brown, North Texas.

Equipment Manager: Albert Smith.

Publicity Director: Amos Melton, TCU '28.

Faculty Athletic Representative: Dr. Henry Hardt, Southwestern '22.

GENERAL INFORMATION

Colors: Purple and White.

Nickname: Horned Frogs.

Enrollment: Approximately 5,000.

Location: Fort Worth, Texas.

1950 Football Record: Won 5, lost 5, for an average of .500. Finished the Southwest Conference with 3 won, 3 lost, for an average of .500, and a tie for third with Texas A&M.



LEO R. (DUTCH) MEYER

Head Coach and Athletic Director

Dutch Meyer's career at TCU parallels the school's "modern era" in athletics. The rugged little veteran has held almost every position on the Purple staff and the 1951 season will be his 28th as tutor of Christian teams. It will also be his 18th year as head coach, making him dean of the Southwest Conference active field commanders. As undergraduate and coach, Meyer has been associated with the school almost continuously since 1917.

In the fall of 1923, Meyer was named TCU freshman football coach. He held the position for 11 seasons, compiling one of the finest won-lost records in football. His teams won 29 games, lost only 4 and played 2 ties. In 1927, he also assumed the duties as head baseball coach.

When the late Francis Schmidt left TCU for Ohio State in 1934, Meyer was named skipper of the Frog varsity teams. He's been on the job ever since and has filled in as basketball coach and baseball skipper from time to time. He assumed the additional duties of athletic director in 1950.

Two Meyer-coached teams have won Southwest Conference titles—in 1938 and 1944. His teams of 1935 and 1936 ranked in the first five nationally and that of 1938, considered by many as one of the best in Conference history, rated No. 1. Six times Meyer teams have taken part in Bowl games (for complete records on Bowl games and upsets, See Frog Football History, page —).

Meyer has become famous for his overhead attack. In the 1930's, he was blessed with two great

tossers in Sammy Baugh and David O'Brien. While working with them, he did much to develop "passing patterns" which are now standard all over the country. More recently, Dutch has been experimenting with a "wide open" game and the Meyer Spread has gained national attention. This setup scatters the offense across much of the field, makes for fine passing maneuvers and angle blocking on runs.

In 1949 Meyer was elected president of the National Coaches' Association. He is well known in coaching circles all over the land.

Meyer's record at TCU:

	W.	L.	T.	Pct.
Freshman (1923-1933).....	29	4	2	.857
Varsity (1934-1950).....	99	68	11	.586
TOTALS	128	72	13	.631

Record against foes of 1951:

Team	W.	L.	T.
Kansas.....	6	0	2
Baylor.....	9	3	0
Texas Tech.....	7	4	0
Texas A&M.....	9	7	1
Texas U.....	9	8	0
Rice.....	9	7	1
Arkansas.....	8	7	2
SMU.....	6	8	3
Southern California.....	0	0	0
Nebraska.....	0	0	0



l. to r.—Buster Brannon, Walter Roach, Head Coach Dutch Meyer, Abe Martin, Allie White.

T. C. U. COACHING STAFF

OTHOL (ABE) MARTIN, Chief Assistant Coach:

Right-hand man for Coach Meyer, Abe Martin is tutor of the Frog ends, chief contractor of material and general trouble shooter on the Purple staff. From Jacksboro, the home of many famed Frog athletes of the past, Abe played end for three years during the regime of the late Francis Schmidt. He graduated in 1932 and took an M. A. degree in 1945. Martin made an outstanding record as a high school coach. His team won eight district championships in nine seasons from 1934 to 1944. At El Paso High he won the sector title one year. At Lufkin High, six of his seven teams fought their way into the State playoff and that of 1942 reached the State's semifinals. At Fort Worth's Paschal High in 1944, Abe's club won the district title. He returned to TCU in February of 1945. Tall, affable and understanding, Abe has a "real way" with boys of all ages. He is married and has one son, 15.

ALLISON WHITE, Line Coach: Allie White is starting his second season as tutor of the Frog forwards. The big, handsome White was a star tackle of TCU's unbeaten team of 1938. Before that, he was twice All-State at Fort Worth's Masonic Home. After graduation, Allie coached at San Benito High in 1940, at Fort Worth's North Side in

1941, and after service as a Naval officer during World War II, he coached the lines at Lehigh University from 1946 to 1948. In 1949 he served as freshman coach at Texas Tech before returning to TCU. Allie is married, has no children.

WALTER ROACH, Freshman Coach and Scout:

As Sam Baugh's ace receiver in 1934-1936, Walter was one of the top ends in Frog history. He is one of two TCU players who won All-Conference honors during the three years of varsity eligibility. Besides coaching the Wog football teams, Walter is also chief scout for the varsity and head skipper of the Frog baseball teams. A graduate of Fort Worth's Poly High, Roach won eight varsity letters as a Frog in football, baseball and basketball. He was captain of the 1936 Frog team that won the Cotton Bowl game. During World War II, Walter served as a Naval officer. He is married and has a son and daughter.

BYRON S. (BUSTER) BRANNON, Assistant Coach

and Scout: Brannon is well known in the nations basketball circles. Besides scouting in football, he skips the Frog court teams and his club of 1950-51 tied for the Southwest Conference cham-

(Continued on Page Eight)



**SOUTHWESTERN
CHAMPIONS
Every Year**



HOBBS MANUFACTURING COMPANY

FORT WORTH - HOUSTON - SAN ANTONIO - DALLAS - LUBBOCK



**FORT WORTH'S
MAGNIFICENT NEW**

**WESTERN
HILLS
Hotel**



**INVITES YOU TO ENJOY
RESORT and COUNTRY CLUB
Luxury AT HOTEL PRICES**

"Western Hills is a dazzling example of the vast change which has taken place in the hotel business."

TIME MAGAZINE

**FREE PARKING
FREE SWIMMING
FREE GOLF
FREE ROOM RADIOS
AIR-CONDITIONED
REST ON FOAM RUBBER**

**6451 Camp Bowie Blvd.
Telephone PERshing-6644
FORT WORTH**

T. C. U. COACHING STAFF—(Cont'd)

pionship. Brannon was a cage and grid star at TCU from 1930-1933 under Francis Schmidt. He was a left-handed passing quarterback in football and an All-Conference guard in basketball. After graduation, he coached high school teams for five seasons before becoming cage tutor at Rice Institute. His Owls won the conference title in 1940 and 1942. After service as a Naval officer 1942-1945, Brannon became football assistant at the University of Florida for two years. He returned to TCU in the spring of 1948. Brannon is married and has one son.

AMOS MELTON, Business Manager of Athletics, Director Sports Publicity: Melton returned to TCU to assume the combined job of business manager and sports publicity director in the spring of 1950. A graduate of Fort Worth's North Side High, he played guard and center at TCU under Matty Bell 1925-1927. After graduation, he became a member of the sports staff of the Fort Worth Star-Telegram, serving 20 years. He became sports editor of the Fort Worth Press in 1949, serving in that capacity until he returned to the University. During World War II, he was a major in the Air Forces Intelligence and served two years with the Office of Strategic Services in China. Melton is married and has one daughter, 15.

MACK (POSS) CLARK, Assistant Business Manager, Track Coach: A graduate of Fort Worth's North Side High, Clark is the oldest member of a famed TCU athletic family. Brothers Herman and N. L. were Frog quarterbacks in the 1920's. Mack earned two letters in track and soon after graduating in 1929, joined the Frog staff. In addition to his duties as assistant business manager, Mack is

coach of the Frog track teams. During World War II, he was a captain in the Air Forces and saw extended duty in the South Pacific. He is married and has three sons.

ELMER BROWN, Trainer: A new member of the TCU staff, Elmer will be the school's first full-time athletic trainer. He assumed his duties Sept. 1. With twin brother Delmer (now trainer for Baylor University), Elmer made up one of the most famous teams of track twins in Texas history. At North Texas State College in the early 1930's, the Browns were standouts in the nation's top relay events and established several records that stand to this day. After graduating with an M. A. degree, Elmer coached track in several high schools, notably at Laredo. For the past six years, he was trainer from Midwestern University at Wichita Falls. He took a M. A. degree in 1944 at North Texas. A high-rated physical therapist, Brown is a welcome addition to the Purple staff. He is married and has two daughters.

ALBERT SMITH, Equipment Manager: A veteran of 23 years on the TCU staff, "Smitty" will carry on as custodian of the stadium and manager of all athletic equipment. For years, he has served in many capacities, including trainer. Smitty is affectionately known to all modern generations of TCU athletes.

BRUCE CRAIG, Assistant and Freshman Basketball Coach: Craig is another new addition to the Frog staff. The former cager handled the Wog court team as a student assistant in 1950-1951 and became a full-time coach after graduation in June of 1951.

"Giving All Our Support to Those Frogs"

DAVE BLOXOM'S SHOPPING CENTER

3500 WEST SEMINARY DR. — WI-2707

CLEANERS — DRUGS — GROCERIES

(Do All Your Shopping in One Stop)

Touchdown HORNED FROGS!



MODEL 17T2

For your favorite sport on TV...

See



**BLACK-DAYLITE
TELEVISION**

All year round, your favorite sport is at your fingertips, clearly and sharply, with a new G-E Black-Daylite Television receiver. Thrill to the big-as-life, close-up, steady picture in a beautiful cabinet. You'll be delighted with any of the smart up-to-date models your G-E dealer is now showing. Ask for a home demonstration. Before you buy TV, see G-E.

GENERAL ELECTRIC SUPPLY CORPORATION
FORT WORTH - DALLAS - ABILENE - EL PASO - LUBBOCK - WACO

Listen to the G-E Football Roundup with Red Barber every Saturday over C.B.S.

MEET THE FROGS

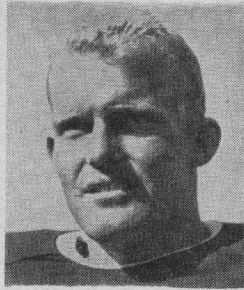

AMBURG

Transportation Corps Reserve; Physical Education major.

JIM AMBURG, Fullback, 200, 6-0, Junior 1L, Carlisle. Big, powerful, red-head; freshman star of 1949; earned varsity letter as sophomore although plagued at times by injuries. Strong runner due to be used exclusively on offense. Member Army



BARTOSH

top high school star at Granger scoring 205 points in 1947. Member of Naval Reserve for three years and active in Reserve Officers Corps. Made many All-Conference teams in 1950 and high rated All-American candidate in 1951. Had knee operation Winter of 1951 after playing most of 1950 season on "one leg." Physical Education major.

GILBERT BARTOSH, Quarterback, 175, 5-10, 21, Junior, 1L, Granger. Versatile blond is top passer, runner and play selector on team. Led Southwest Conference in total offense as sophomore in 1950 and was fourth in nation. Of Bohemian extraction, was



BLAIR

Transportation Corps Reserve member; Business major.

BOB BLAIR, End, 190, 6-1½, 20, Junior 1L, Texarkana. Son of a former professional baseball star; was all-district and captain of high school team at Texarkana. Lettered as Frog sophomore; top pass receiver on offense and good defensive player. Army

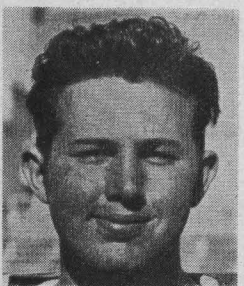

BUCK

BILL BUCK, Guard, 210, 6-1, 22, Junior 1L, Austin. Agile and fast; specializes in defensive guard play. Was all-district and two-year letterman at Austin High. Lettered at TCU as sophomore; Religion major.

Telephone FA-3166

Compliments of

BARRON McCULLOCH

INVESTMENT SECURITIES

STOCKS - BONDS



1203 Continental Life Bldg.

Fort Worth 2, Texas

Compliments

of

JESSE H. JONES

INTERESTS



The Top of *Quality*

The best in milk . . . the best in milk protection! You see, Boswell's Milk is of the highest purity, processed by modern, scientific equipment. And Boswell's Milk is sealed with the sanitary Alcoa Aluminum Hood! For health . . . and refreshment . . . buy the top of quality. Always buy Boswell's Milk!

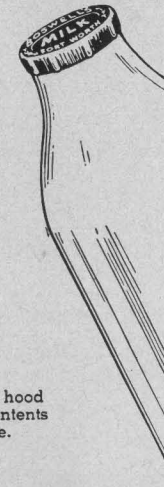

The color of the hood identifies the contents of the bottle.

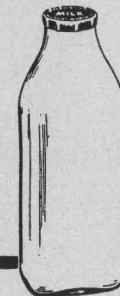

Boswell's MILK
"Accepted by Good Taste"

**STEWART
TITLE GUARANTY CO.**

ABSTRACTS - TITLE INSURANCE

V. C. McNAMEE, *Vice President*



"It is better to be safe than sorry"



Second Floor Dan Waggoner Bldg.

Fort Worth

MEET THE FROGS--(Cont'd)

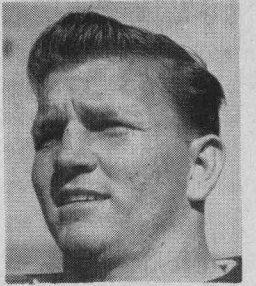

EVANS

TOM EVANS, Guard, 204, 6-0, 20, Junior, 1S, Corpus Christi. Rugged defensive specialist; rated starting guard spot at start of 1950 season but suffered knee injury before first game and never played. Has three year eligibility. Only Frog with 4-F rating on draft. Physical Education major.



CONAWAY

DOUGLAS CONAWAY, Tackle, 225, 6-2, 21, Senior, 2L, Hillsboro. A defensive expert; especially fast for his size; may be used at end and tackle in 1951. Four-year letterman at Hillsboro High, winning all-district honors three years. Earned Frog left tackle post on defense as sophomore and repeated as junior. Member of Army Transportation Corps Reserve. Physical Education major.



FLOWERS

KEITH FLOWERS, Fullback, 193, 6-0, 21, Senior, 2L, Perryton. Top line-backer and secondary defensemen; due to "captain" team defense in 1951. Has had two operations on right knee for removal of cartilage. Brother of Clyde Flowers, former Frog captain and line coach. Was All-State high school player at Perryton. Married. Physical Education major.

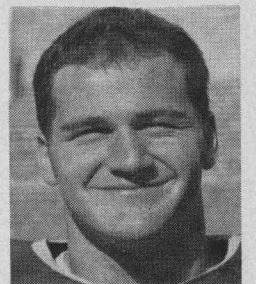

FLOYD

BOBBY JACK FLOYD, Fullback, 200, 5-11, 21, Junior, 1L, Paris. Fast, rugged runner; led team in scoring with 48 points in 1951; second in yards gained running with 436 net; caught 14 passes for 124 paces. Star at Paris High and Paris Junior College before transferring to TCU. Hard, agile driver due to play most of time at fullback. Member of Marine Platoon Leaders' Corps; Physical Education major.

Compliments of

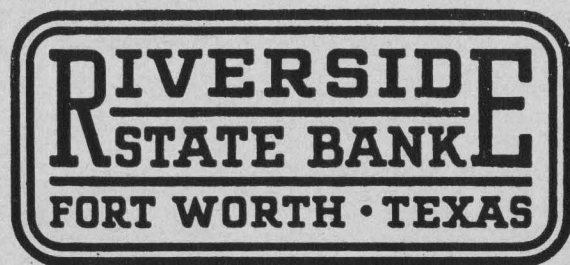

3000 Race Street

MEMBER FEDERAL DEPOSIT INSURANCE CORPORATION

another winning combination ...

RIVERSIDE ASSOCIATES

3007 Race Street

REAL ESTATE INSURANCE & BUILDING BONDS

W. I. BROWNING WALTER BROWNING J. V. CLARK

Phones: VA-2242 - 6823

DESIGNERS-BUILDERS-APPRAISERS

MEET THE FROGS-(Cont'd)

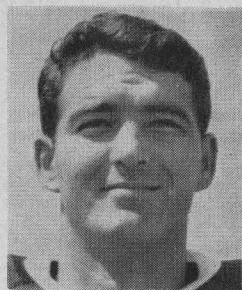

HUGHES

Worth's Paschal High team. In Army Reserve; Physical Education major.

NORMAN HUGHES, Tackle, 200, 6-5, 22, Senior, 2L, Fort Worth. Lanky veteran specialized on offense. Bothered by leg injuries first two seasons at TCU while playing end and center. Switched to tackle for 1950 season. Twice all-district and captain of Fort

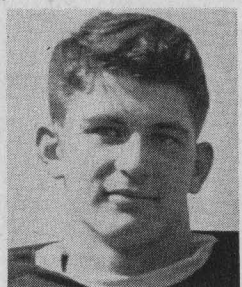

HILL

BILL HILL, End, 190, 6-1, 20, Junior, 1S, Dallas. Hampered in 1950 by bad leg; has three years eligibility. Good defensive wingman and may play a lot if leg holds up. Business Administration major.

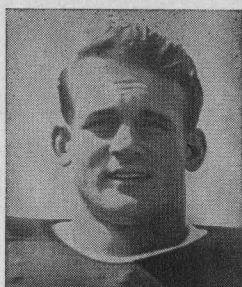

MEDANICH

Leaders' Corps; Physical Education major.

JOHN MEDANICH, Half-back, 185, 5-11, 23, Senior, 1L, Pecos. One of team's fastest players; handicapped previous seasons by leg injuries. All-district and all-state mention at at Pecos High where he lettered three seasons. Member Marine Platoon

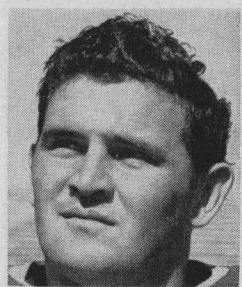

McCORMACK

Member Army Transportation Corps Reserve; Physical Education major.

CARLTON McCORMACK, Center, 240, 6-2, 20, Junior, 1L, Henderson. Powerful, fast and agile for great size. Specializes in leading interference. Won regular position on offense as sophomore in 1950. Captain all-district and three letterman at Henderson High.

MEET THE FROGS-(Cont'd)

MALVIN FOWLER, Half-back, 195, 6-1, 20, Junior, 1S, Van. All-State performer at Van High in 1948; top star of freshman team in 1949 as runner and passer. Started opening game of 1950 against Kansas but suffered badly injured knee in first three minutes; voted three more years of eligibility by SW Conference in special ruling. Right knee operated on for cartilage removal and torn ligaments last fall. Fast, powerful runner, good passer, top defensive player. Member Army Transportation Reserve; Physical Education major.

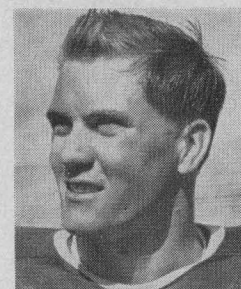

FOWLER

WILSON GEORGE, End, 191, 6-2, 21, Senior, 2L, Fort Worth. Fast, rangy blond is best pass receiver on team. Caught 23 tosses for 350 yards to rank 7th in SW Conference in 1950. Two-year letterman at Fort Worth's North Side High. Member AF Reserves, weather unit. Physical Education major.



GEORGE

JOHN HARVILLE, Half-back, 190, 6-3, 19, Junior, 1L, Fort Worth. Tall and quick; deadly tackler and defensive specialist. Can also run well on offense when called upon, averaging 7.2 yards per try on 10 efforts in 1950. Star and captain Fort Worth's Paschal High team 1947. Member Naval Reserve.



HARVILLE

WAYNE MARTIN, End, 190, 6-2, 20, Junior, 1L, Shamrock. Rugged defensive specialist; lettered as sophomore. Captain and all-state performer with Shamrock High; member Army Transportation Corps Reserve; Physical Education major.

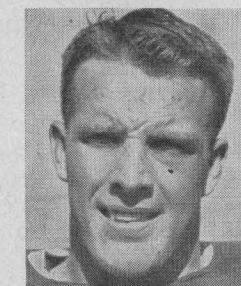

MARTIN

Supporter of T. C. U. and the FIGHTING FROGS

Berry Bros. and Donohue, Inc. Cleaners and Dyers

Pennsylvania, Between Henderson and Fifth Avenue

Compliments of

OLIVER'S RESTAURANT

3053 University

T. C. U. SERVICE STATION

3022 West Cantey

just north of campus

★

HUMBLE PRODUCTS

AUTO REPAIRING

TIRES - BATTERIES - LUBRICATION

W. C. Tillotson, Owner

Cox's

R. E. COX & COMPANY

The Department Store Right in the Center of Things

Downtown—7th, Throckmorton & 6th Suburban—West Berry and Sandage

Phone **WI-4234**

Quality First

We are back of T. C. U. and

THE FROGS

Member of Frog Club



MEET THE FROGS-(Cont'd)

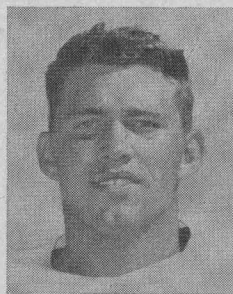

VAUGHT

TED VAUGHT, End, 185, 6-1/2, Junior, 11L, Lubbock. Fine blocker, pass receiver; top offensive specialist; earned regular post as sophomore and due to star in 1951. Letterman Lubbock High. Army Reserve member; Physical Education major.

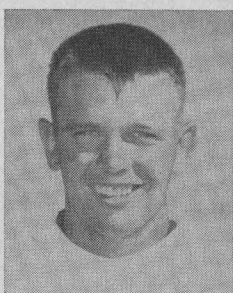

HARRIS

R. C. HARRIS, Tackle, 200, 6-3, 18, Sophomore, Vernon. One of the most promising soph linemen; won defensive right tackle post in spring training. Tall, agile and rugged. Three letterman at Vernon High, captain and all-district two years. General Academic major.

Compliments of

Bill Boren Theatres

Home Office
3055 University

Tel. No.
WA-2109

In Fort Worth It Is

Wm. Cameron Co., Inc.

For Building Material

2415 West 7th

FO-7271

OFFICE FURNITURE

OFFICE EQUIPMENT

OFFICE SUPPLIES



E. L. WHITE & CO.

705 Throckmorton

Phone ED-3321

Specializing in

Nationally Famous Apparel

For Men and Young Men

A DAVIS CO

Hart Schaffner and Marx CLOTHES

905 Main St.

University Men's Shop

3063 University Drive

Dial WI-1083

Featuring Nationally Advertised Brands of
Apparel at Popular Prices . . .

CROSBY-SQUARE SHOES
VAN HEUSEN SHIRTS
JAYSON SHIRTS
BOTANY SLACKS

SWEET SPORTS WEAR
HAYNES UNDERWEAR
STYLE MART SUITS
PARIS BELTS

"Dress for Comfort"

IN FOOTBALL IT'S

T. C. U.

IN T. C. U. IT'S

FOX BARBER SHOP

2956 W. Berry

T. C. U. "Frogs" CLEANERS

W. S. SAMPLEY, Prop.

CLEANING, PRESSING and DYEING

"Some Bigger, None Better"

LAUNDRY AGENCY

Plant: 3007 University Dr. - Ph. WI-4196

Sub-Station: 2911 W. Berry - Ph. WI-2516

T. C. U. ALL-AMERICANS

1943: Johnny Vaught, Guard.

1934: Darrell Lester, Center.

1935: Darrell Lester, Center; Sam Baugh, Quarterback.

1938: Ki Aldrich, Center; I. B. Hale, Tackle; Davey O'Brien, Quarterback.

1944: Clyde Flowers, Tackle.

T. C. U. ALL-CONFERENCE

1925: Brewster, Tackle; Clark, Back.

1926: Matthews, End; Scarborough, Tackle; Wolf, Guard; Clark, Back.

1927: Matthews, End.

1928: Williams, Tackle.

1929: Brumbelow, Tackle; Atkins, Center; Grubbs, Quarterback.

1931: Pruitt, End; Vaught, Guard; Spearman, Halfback.

1932: Pruitt, End; Howell and Boswell, Tackles; Evans and Vaught, Guards; Spearman, Halfback.

1933: Taylor, Guard; Casper, Halfback.

1934: Roach, End; Lester, Center.

1935: Roach, End; Kellow, Guard; Lester, Center; Baugh, Quarterback.

1936: Roach, End; Baugh, Quarterback.

1937: Hale, Tackle; Aldrich, Center; O'Brien, Quarterback.

1938: Hale, Tackle; Kline, Guard; Aldrich, Center; Baugh, Quarterback.

1939: Looney, End.

1940: Sherrod, Guard.

1941: Palmer, Tackle.

1942: Alford, End; Palmer, Tackle.

1943: Flowers, Tackle; Hale, Center.

1944: Flowers, Tackle; Cooper, Center.

1946: Edwards, Tackle.

1947: Stout, Fullback.

1948: Bailey, End; Berry, Quarterback.

1949: Killman, Tackle; Berry, Quarterback.

1950: Bartosh, Quarterback; Zimmerman, defensive Guard; Bill Moorman, defensive End.

MEET THE FROGS-(Cont'd)

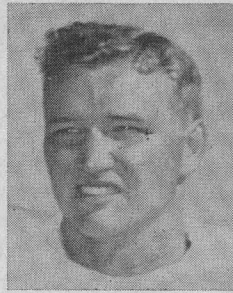

ZIMMERMAN

Army Transportation reserve. Physical Education, major.

HERBERT ZIMMERMAN, Guard, 205, 6-0, 21, Senior, 2L, Mt. Vernon. One of sector's top defensive linemen; hard rusher; blocks many punts. Three-year letman and twice all-district at Mt. Vernon High; made many All-Conference defensive teams in 1950.

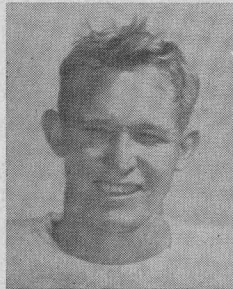

KNOX

H. C. KNOX is a graduate of Graham high where he was a star in football and other sports. He lettered three years, was captain one year and all-district his last season. At 163 pounds, he has fine speed and is expected to play a lot on defense even as a sophomore. He is a geology major.

Enjoy Life!

Eat out more often

at



TWO CONVENIENT LOCATIONS

No. 1 — 1520 Pennsylvania Avenue

No. 2 — University Drive at Berry Street
(Just South of TCU)

MEET THE FROGS-(Cont'd)



TAYLOR

ALTON TAYLOR, Guard, 180, 5-11, 22, Senior, 2L, Austin. Small but mobile, top blocker on wide runs. All-district and captain Austin High. Nickname "Curly." Member Air Force Reserve, Weather Division. Physical Education major.



PITCOCK

Leaders Corps.

ROY PITCOCK, Center-End, 180, 5-10, 22, Senior, 2L, Graham. Fiery, red-haired veteran; two letterman at center but will be used great deal at defensive end. Vicious tackler. Lettered three years Graham High. Geology major. Member Marine Platoon

OUTSTANDING PLAYS AND PERFORMANCES SOUTHWEST CONFERENCE FOOTBALL PLAYERS

(Does Not Include Bowl Games)

INTERCEPTED PASS FOR TOUCHDOWN

Name	School	Game	Dist.	Year
Cullen Rogers	A&M	Arkansas	99 yds.	1942
Hubert Walling	SMU	Okla. A&M	95 yds.	1922
William Conatser	A&M	TCU	92 yds.	1939
Verne Sikes	A&M	Texas	92 yds.	1925
Harrison Stafford	Texas	SMU	92 yds.	1932
Derace Moser	A&M	N. Y. U.	90 yds.	1942
Jack Verde	Texas	Rice	90 yds.	1934
Bobby Griffin	Baylor	Wyoming	88 yds.	1949
Rex Proctor	Rice	TCU	84 yds.	1950

KICKOFF RETURN FOR TOUCHDOWN

Name	School	Game	Dist.	Year
Charles Casper	TCU	Texas	105 yds.	1933
Carl Knox	TCU	Okla. A&M	100 yds.	1946
Kyle Rote	SMU	Texas A&M	100 yds.	1949
Doak Walker	SMU	Santa Clara	98 yds.	1947
Joel Hunt	A&M	Arkansas	97 yds.	1927
Ralph La Forge	Arkansas	TCU	95 yds.	1933
Cy Leland	TCU	Texas	95 yds.	1929
Bob Masters	Baylor	Okla. City	94 yds.	1936
Bob Goode	A&M	Okla. U.	90 yds.	1948

EAT AT EL CHICO

Fort Worth's Finest Restaurant

FEATURING FINEST MEXICAN
AND AMERICAN FOOD



2859 W. Berry

5336 Camp Bowie Blvd.

WI-8737

PE-7898

T.C.U. Barber Shop

ACROSS FROM BRITE COLLEGE

"Always Look Your Best"

T.C.U. and OTHER SCHOOL JEWELRY

DESIGNED and MANUFACTURED by

HALTOM'S
Jewelers Since 1893

MAIN at SIXTH FORT WORTH



ALL TYPES ELECTRICAL CONSTRUCTION

- ★ COMMERCIAL
- ★ INDUSTRIAL
- ★ UNDERGROUND DISTRIBUTION & LIGHTING

LEON DYER

1015 W. ROSEDALE

PHONE ED-3030

CLIFF WHITE

FORT WORTH, TEXAS





GOOD LUCK
Horned Frogs

LEONARD'S
Department Store
WHERE YOU GET MORE MERCHANDISE FOR LESS MONEY

MEET THE FROGS--(Cont'd)



McKOWN

RAY McKOWN, Quarterback, 185, 6-0, 19, Sophomore, FN, Dumas. Highly promising young back; due to specialize in defense but also good passer, runner on offense. All - regional and three - year letterman Dumas High. Geology major; Army Reserve member.

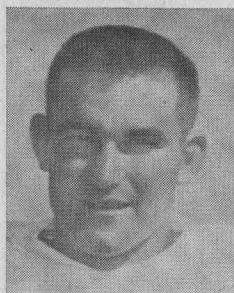

HALLMARK

DANNY HALLMARK, Halfback, 185, 6-0, 18, Sophomore, FN, Ballinger. A powerful, hard runner; due to play a great deal as sophomore. Two-year letterman and all-district player at Ballinger High. One of the most promising of younger halfbacks on squad.



FRALEY

RONALD FRALEY, Halfback, 170, 6-0, 18, Sophomore, FN, Sweetwater. Two-year letterman at Sweetwater High; good speed and agility; due to become defensive specialist. Business Administration major.

Camera Craft Studios
We have been making Frog Football Pictures Since 1926.
Commercial and Portrait Photographer
 604 W. Magnolia Phone FA-0512
JIM JEFFREYS, Owner

Follow Your Team In A
PRIVATE
CHARTERED BUS
No Traffic or Parking Worries—
Insured Safety—
Relaxed Comfort—
Fellowship & Fun—
 The Low Cost Will
 Amaze You
TEXAS MOTOR COACHES
 Ft Worth } PHONE { Dallas
 Edison } 9526 { Randolph
 4783

LESTER HARRISON
Florist
 1622 Park Place WI-4206
 FORT WORTH, TEXAS

LILY TULIP CUP CORP.
 WORLD'S LARGEST AND
 FINEST MAKERS OF
 PAPER CUPS
at Your Paper Wholesaler
 MATT RUDD FO-4412

MEET THE FROGS--(Cont'd)



WILLIAMS

MORGAN WILLIAMS, Tackle, 200, 6-2, 18, Sophomore, FN, Fort Worth. All-state performer and captain Fort Worth's Paschal High; star of 1950 Wog team. Fine offensive blocker. Son of Jake Williams, TCU captain and All-Conference tackle of 1928.

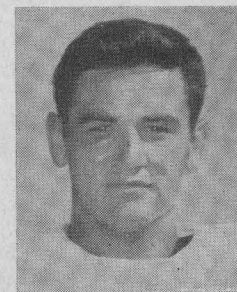

RAMSAY

JACK RAMSAY, Guard, 195, 6-0, 20, Junior, IS, Henderson. Fast, agile, and compact; made starting offensive guard in spring training. Did not play in 1950 and has three years eligibility. All-district guard at Henderson High two seasons. Good blocker. Member Army Transportation Reserve; Physical Education major.

OFFICIAL WATCH FOR THIS GAME



The World's Most Honored Watch

ACCEPTED AS OFFICIAL WATCH
 FOR TIMING
 CHAMPIONSHIP SPORTS EVENTS
 IN ALL FIELDS ALL OVER THE WORLD



Product of
Longines-Wittnauer Watch Company



The Sweetest Play...

Make Friends with



We Are 100%

FOR THE FROGS

WOLF & KLAR

54 YEARS IN FORT WORTH



MEN'S STORE—LUGGAGE

MUSICAL INSTRUMENTS

GIFTS—JEWELRY

SPORTING GOODS



1503-11 Main St.

FORT WORTH, TEXAS

T. C. U.

STARTING LINEUPS

(Offense)

LE George 83 Blair 87	LT Hughes 79 Williams 75	LG Ramsay 69 Parrett 78	C McCormack 51 McEachern 54	RG Taylor 60 Teems 66	RT M. Harris 72 Evans 76	RE Vaught 82 Blair 87
	LH Jones 11 Hallmark 27		QB Bartosh 45 Fowler 15 McKown 49		RH Harville 21 Medanich 14 Doty 44	
			FB Floyd 32 Ray 38			

(Defense)

LE Martin 84	LT Lambert 63 McQueen 71	LG Zimmerman 62 Mattern 46	RG Buck 64 Lambert 63	RT Willaims 75 R. C. Harris 74	RE Rogers 81 Pitcock 55
	LB Conaway 77 Harville 21			L Flowers 34 Moorman 52	L. LB Rhoden 54 Day 50
	LHB Fraleigh 16 Morrow 11			RHB McFarland 22 Robinson 25	
			Safety McKown 49 Ford 86		

See Page 42 for Officials' Signals

Compliments

SANFORD WEBB MOTOR CO.

Sanford C. Webb



Elmo S. Webb

YOUR AUTHORIZED BUICK DEALER

"When better automobiles are built, Buick will build them"

LAMAR at 13th STREET

PHONE FA-6201

RICE

STARTING LINEUPS

(Offense)

LE Howton 84 Boughton 85	LT Walls 83 Chapman 78	LG Little 61 Lee 62	C Day 50 Rhoden 54	RG Wagner 66 Hart 65	RT Crockett 71 Watson 75	RE McCurry 80 Schroeder 83
	LH Riggs 31 Daniels 36		QB Drake 24 Grantham 25		RH Burkhalter 12 Haddox 15	
			FB Johnson 45 Garbrecht 19			

(Defense)

LE Fisk 91 Howton 84	LT Schuebel 72 Crockett 71	LG Chapman 78 Verret 60	RG Timmons 69 Treadway 67	RT Hudson 70 Watson 75	RE Boughton 85 McCurry 80
	L. LB Rhoden 54 Day 50			R. LB Rucka 55 Moore 56	
	L. HB Silver 22 Schroeder 83			R. HB Burkhalter 12 Johnson 43	
			Safety Nesrsta 11 Daniels 36		

See Page 42 for Officials' Signals

FOR VALUE!

FOR QUALITY!

FOR STYLE!

FOR ASSORTMENTS!

It Will
Pay You
to Shop
at

Stripling's

Fort Worth's Quality
Department Store!

T. C. U. SQUAD

RICE INSTITUTE SQUAD

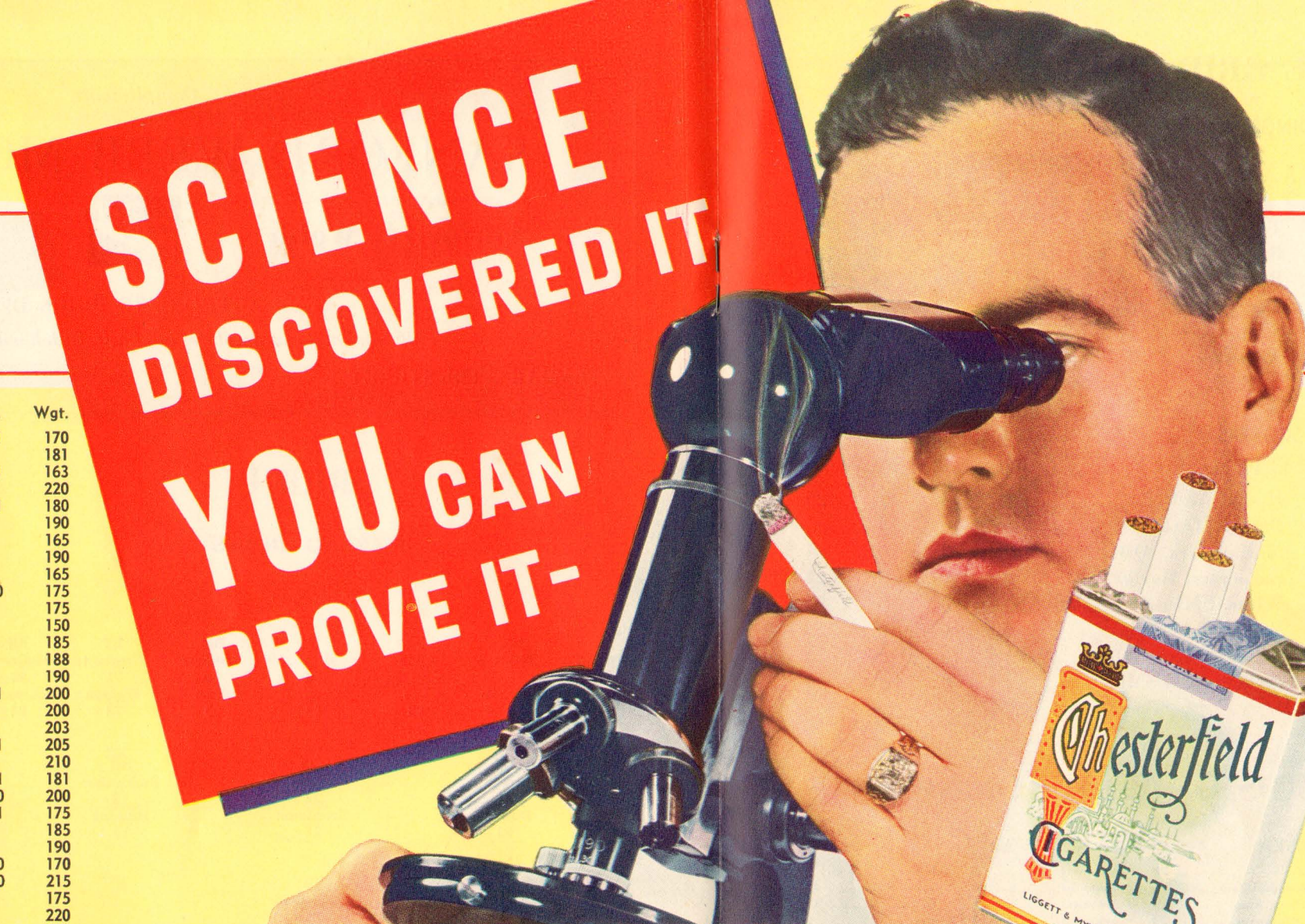

**SCIENCE
DISCOVERED IT
YOU CAN
PROVE IT-**



**"NO UNPLEASANT
AFTER-TASTE"**

WHEN YOU SMOKE
CHESTERFIELD

**MORE COLLEGE MEN AND WOMEN BUY
CHESTERFIELD THAN ANY OTHER CIGARETTE**

No.	Name, Year Grad.	Pos.	Age	Hgt.	Wgt.
10	Jones, Glenn, '54	B	19	5-11	170
11	Morrow, Sammy, '54	B	18	6-1	181
12	Knox, H. C., '54	B	19	5-11	163
13	Sikes, Bill, '54	T	17	6-3	220
14	Medanich, John, '52	B	22	5-11	180
15	Fowler, Malvin, '53	B	20	6-1	190
16	Frale, Ronald, '54	B	18	6-0	165
21	Harville, John, '53	B	19	6-2	190
22	McFarland, Bobby, '52	B	21	6-2	165
23	Perry, Don, '53	B	20	5-10	175
24	Harding, Bobby Joe, '53	B	20	6-1	175
25	Robinson, Marshall, '53	B	20	5-9	150
27	Hallmark, Danny, '54	B	18	6-0	185
30	Dublin, Ronald, '54	B	19	6-1	188
31	Amburg, Jim, '53	B	20	6-0	190
32	Floyd, Bobby Jack, '53	B	21	5-11	200
33	Worrell, John, '54	B	18	6-1	200
34	Flowers, Keith, '52	B	21	6-0	203
35	Sitton, Bill, '54	B	19	5-11	205
37	Lowry, Charles, '52	T	21	6-1	210
38	Ray, Jack, '53	B	21	5-11	181
39	McCullum, Rusty, '54	B	19	5-10	200
41	Fagan, Bill, '54	E	18	5-11	175
43	Powell, Danny, '54	B	18	6-1	185
44	Doty, Bill, '54	B	20	6-1	190
45	Bartosh, Gilbert, '53	B	21	5-10	170
46	Mattern, Bill, '53	G	20	5-10	215
49	McKown, Ray, '54	B	19	6-0	175
51	McCormack, Carlton, '53	C	20	6-1	220
52	Moorman, Tom, '53	C	21	6-0	195
53	Billings, Ike, '54	C	19	5-11	185
54	McEachern, Bobby, '52	C	22	5-11	185
55	Pitcock, Roy, '52	C	22	5-10	180
58	Glenn, James, '53	T	20	6-1	210
60	Taylor, Alton, '52	G	23	5-11	180
61	Martin, Don, '53	G	20	6-0	215
62	Zimmerman, Herbert, '52	G	21	6-0	208
63	Lambert, Hal, '54	G	19	6-4	210
64	Buck, Bill, '53	G	21	6-1	210
65	Scott, Ken, '53	G	20	5-10	195
66	Teems, Mickey, '53	G	20	6-0	200
68	Ramfield, John, '54	G	18	5-11	185
69	Ramsay, Jack, '53	G	20	5-11	190
70	Temple, Jack, '53	T	20	6-1	200
71	McQueen, Kenneth, '54	T	19	6-2	215
72	Harris, Marshall, '53	T	21	6-1	200
73	Wilburn, Eddie, '53	T	20	5-11	205
74	Harris, R. C., '54	T	18	6-3	195
75	Williams, Morgan, '54	T	18	6-2	200
76	Evans, Tom, '53	T	20	6-0	204
77	Conaway, Douglas, '52	T	21	6-2	243
78	Parrett, Hubert, '53	T	20	5-11	207
79	Hughes, Norman, '52	T	23	6-5	210
80	Rose, Harold, '54	E	19	6-3	180
81	Rogers, Charles, '53	E	20	6-1	180
82	Vaught, Teddy, '53	E	20	5-11	185
83	George, Wilson, '52	E	20	6-2	185
84	Martin, Wayne, '53	E	20	6-0	187
85	Grissett, Duane, '52	E	22	6-0	170
86	Ford, Don, '54	E	19	6-0	180
87	Blair, Bob, '53	E	20	6-1	185
88	Burgin, Albert, '54	E	19	6-0	175
89	Hill, Bill, '53	E	19	6-0	177

No.	Name, Year Grad.	Pos.	Age	Pct.	Wgt.
10	Sammie Burk, '53	B	19	5-11	170
11	Horton Nesrsta, '54	B	20	5-9	149
12	Bill Burkhalter, '52	B	21	5-10	175
15	Dickie B. Haddox, '53	B	19	5-9	160
16	Bobby Warren, '54	B	19	5-7	150
19	Bob Garbrecht, '54	B	19	6-1	190
20	Bobby Leggett, '54	B	18	6-0	170
21	Denny Marsters, '54	B	19	6-2	175
22	Gene Silver, '52	B	22	5-10	160
23	James Hefflin, '54	B	20	6-2	195
24	Dan Drake, '54	B	20	6-1	188
25	Buddy Grantham, '54	B	18	6-2	180
26	Leroy Fenstemaker, '54	B	19	6-2	190
31	Teddy Riggs, '52	B	21	5-10	172
35	Bill Frazier, '53	B	20	5-10	165
36	Billy Ed Daniels, '53	B	20	6-0	175
42	Don Whittaker, '54	B	18	6-1	187
43	Carl Johnson, '54	B	18	5-11	177
44	Herb Eubanks, '53	B	20	5-9	150
45	"Kosse" Johnson, '54	B	19	6-0	180
46	James Spencer, '54	B	19	5-11	180
49	Gino Biasatti, '54	B	19	5-10	184
50	Jack Day, '53	C	21	6-0	200
54	Don Rhoden, '53	C	18	5-11	195
55	Leo Rucka, '54	C	20	6-3	204
56	Bobby Moore, '53	C	21	6-1	210
59	A. J. Loth, '54	C	20	6-1	220
60	Simon Verret, '52	G	22	5-9	190
61	Gene Little, '53	G	22	6-1	205
62	LaMar Lee, '54	G	19	5-11	195
64	Walter Schleyer, '54	G	19	5-11	190
65	Dan Hart, '54	G	19	5-10	190
66	"Hans" Wagner, '53	G	20	6-1	198
67	W. C. Treadway, '54	G	21	6-1	201
68	John Boswell, '54	G	20	6-0	200
69	James Timmons, '53	G	21	6-2	210
70	John Hudson, '54	T	18	6-0	210
71	Bill Crockett, '53	T	19	6-2	203
72	Max Schuebel, '54	T	19	6-1	195
73	Glenn Walls, '52	T	22	6-3	210
74	Hugh Wilson, '54	T	20	6-0	215
75	Ted Watson, '53	T	21	6-3	202
76	Kenneth Lewis, '54	T	19	6-3	212
77	Dan Winship, '54	T	19	6-0	215
78	Richard Chapman, '54	T	18	6-5	214
79	Buddy Edwards, '54	T	20	6-2	230
80	Sonny McCurry, '52	E	21	6-4	185
81	Jack Taylor, '54	T	21	6-1	193
82	Bobby Allen, '53	E	20	6-2	172
83	R. J. Schroeder, '54	E	18	6-4	190
84	Bill Howton, '52	E	21	6-2	180
85	Al Boughton, '52	E	21	6-5	200
86	Bill Wright, '52	E	21	6-1	212
87	Hardy Dean, '53	E	21	6-1	180
88	Sammy Ward, '54	E	19	6-0	190
89	Blois Bridges, '54	E	19	6-1	178
90	George Pontikes, '53	E	20	6-1	190
91	Billy Fisk, '54	E	20	6-0	170

SOUTHWEST CONFERENCE GRID CHART TO DATE

STANDINGS

1951 SEASON							1951 CONFERENCE						
Team	W.	L.	T.	Pts.	Ops.	Pct.	Team	W.	L.	T.	Pts.	Ops.	Pct.
Baylor	6	1	1	183	88	.813	T. C. U.	3	1	0	78	60	.750
Texas	7	2	0	161	107	.778	Rice	3	1	0	68	34	.750
Rice	5	3	0	130	88	.625	Baylor	2	1	1	55	54	.625
A. & M.	4	3	2	191	158	.556	Texas	3	2	0	86	74	.600
T. C. U.	4	4	0	165	155	.500	S. M. U.	1	2	1	81	69	.375
Arkansas	4	5	0	153	155	.444	Arkansas	2	4	0	70	114	.333
S. M. U.	3	4	1	149	117	.438	A. & M.	0	3	2	83	116	.200

LEADING SCORERS

Player	TD	FG	Pat	TP	Player	TD	FG	Pat	TP
Dawson, Texas, HB	8	0	8	56	Hodge, A&M, E	4	0	1	25
Howton, Rice, E	6	0	0	36	Barton, Texas, HB	4	0	0	24
Lippman, A&M, HB	6	0	0	36	McHan, Ark., QB	4	0	0	24
Sutton, Ark., HB	5	0	0	30	Carpenter, Baylor, HB	4	0	0	24
Floyd, TCU, FB	5	0	0	30	White, SMU, E	4	0	0	24
Parma, Baylor, FB	5	0	0	30	Riggs, Rice, HB	4	0	0	24
McKown, TCU, QB	5	0	0	30	Isbell, Baylor, QB	4	0	0	24
Williams, Baylor, E	5	0	0	30	Musslewhite, SMU, QB	4	0	0	24
Hooper, A&M, E	1	0	22	28					

1951 SCHEDULES AND RECORDS OF T. C. U. OPPONENTS

KANSAS			NEBRASKA			ARKANSAS					
Kansas	27	TCU	13	Nebraska	7	T. C. U.	28	Arkansas	42	Oklahoma A. & M.	7
Kansas	53	Iowa State	33	Nebraska	6	Kansas State	6	Arkansas	30	Arizona State	13
Kansas	27	Colorado	35	Nebraska	7	Penn State	15	Arkansas	7	T. C. U.	17
Kansas	26	Utah	7	Nebraska	20	Minnesota	39	Arkansas	7	Baylor	9
Kansas	21	Oklahoma	33	Nebraska	19	Missouri	35	Arkansas	16	Texas	14
Kansas	33	Kansas State	14	Nebraska	7	Kansas	27	Arkansas	12	Santa Clara	21
Kansas	27	Nebraska	7	Nebraska	34	Iowa State	27	Arkansas	33	Texas A&M	21
Kansas	34	Loyola L. A.	26	Nebraska	36	Colorado	14	Arkansas	0	Rice	6
Kansas	27	Okl. A&M	12	Nov. 24	Oklahoma	Home		Arkansas	7	S. M. U.	47
Dec. 1	Missouri	Home		Nov. 30	Miami	Away		Nov. 24	Tulsa	Little Rock	

TEXAS TECH			TEXAS A. & M.			SOUTHERN CALIFORNIA					
Texas Tech	46	West Texas	7	Texas A&M	21	U. C. L. A.	14	Southern Cal.	31	Washington State	21
Texas Tech	7	Texas A. & M.	20	Texas A&M	20	Texas Tech	7	Southern Cal.	41	San Diego NTS	7
Texas Tech	0	Houston	6	Texas A&M	14	Oklahoma	7	Southern Cal.	20	Washington	13
Texas Tech	33	T. C. U.	19	Texas A&M	53	Trinity	14	Southern Cal.	16	Oregon State	14
Texas Tech	20	Baylor	40	Texas A&M	14	T. C. U.	20	Southern Cal.	20	California	14
Texas Tech	41	Arizona	0	Texas A&M	21	Baylor	21	Southern Cal.	28	T. C. U.	26
Texas Tech	27	Tex. Western	7	Texas A&M	21	Arkansas	33	Southern Cal.	27	Army	7
Texas Tech	21	Tulsa	14	Texas A&M	14	S. M. U.	14	Southern Cal.	20	Stamford	27
Nov. 24	New Mexico	Away		Texas A&M	13	Rice	28	Nov. 24	U. C. L. A.	Home	
Dec. 1	Hardin-Simmons	Home		Nov. 24	Open			Dec. 1	Notre Dame	Home	
				Nov. 29	Texas	Home					

BAYLOR			TEXAS			S. M. U.					
Baylor	19	Houston U.	0	Texas	7	Kentucky	6	S. M. U.	7	Georgia Tech	21
Baylor	27	Tulane	14	Texas	14	Perdue	0	S. M. U.	0	Ohio State	7
Baylor	9	Arkansas	7	Texas	45	North Carolina	20	S. M. U.	35	Missouri	0
Baylor	40	Texas Tech	20	Texas	9	Oklahoma	7	S. M. U.	27	Notre Dame	20
Baylor	21	Texas A&M	21	Texas	14	Arkansas	16	S. M. U.	7	Rice	28
Baylor	7	T. C. U.	20	Texas	14	Rice	6	S. M. U.	13	Texas	20
Baylor	18	Texas	6	Texas	20	S. M. U.	14	S. M. U.	14	Texas A&M	14
Baylor	42	Wake Forest	0	Texas	6	Baylor	18	S. M. U.	47	Arkansas	7
Nov. 24	SMU	Home		Texas	32	T. C. U.	21	Nov. 24	Baylor	Away	
Dec. 1	Rice	Away		Nov. 24	Open			Dec. 1	TCU	Away	
				Nov. 29	Texas A&M	Away					

The Official Watch for Timing This Game Is Longines—"The World's Most Honored Watch"

BUILDING SCIENCE BUILDS A SCIENCE BUILDING

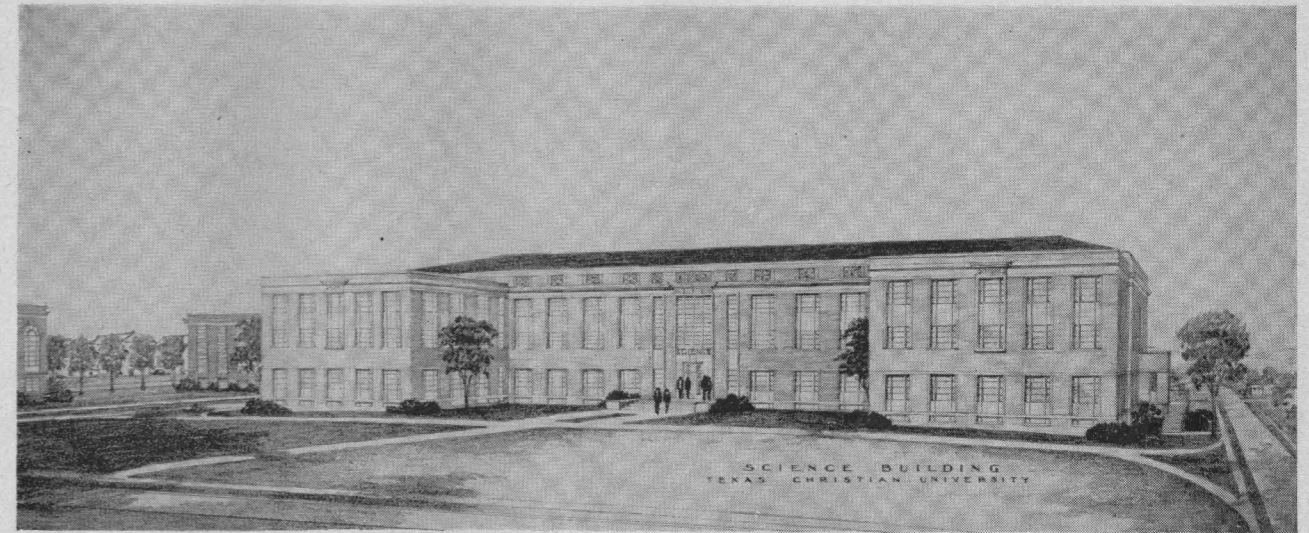

T. C. U.'s NEW \$1,500,000 SCIENCE BUILDING NOW UNDER CONSTRUCTION

● LIKE THE SCIENCE OF FOOTBALL—the science of constructing a \$1.5 million Science Building on the campus requires a heap of planning, a dependable quarterback and close teamwork. All of the building crafts must be ingeniously coordinated ... from the excavator-to-roofer-to-water boy. And like football, time is limited ... each minute places us closer to victory!



McCANN CONSTRUCTION CO.

1813 E. LANCASTER ★ FORT WORTH

After the game—see this Science Building now being groomed for its place on "The Campus of Tomorrow."

*The Highway Scrimmage
makes Football
seem tame!*

*Next time Fly
and enjoy
the game—*

and when you fly remember the name . . .



**it's
BRANIFF**

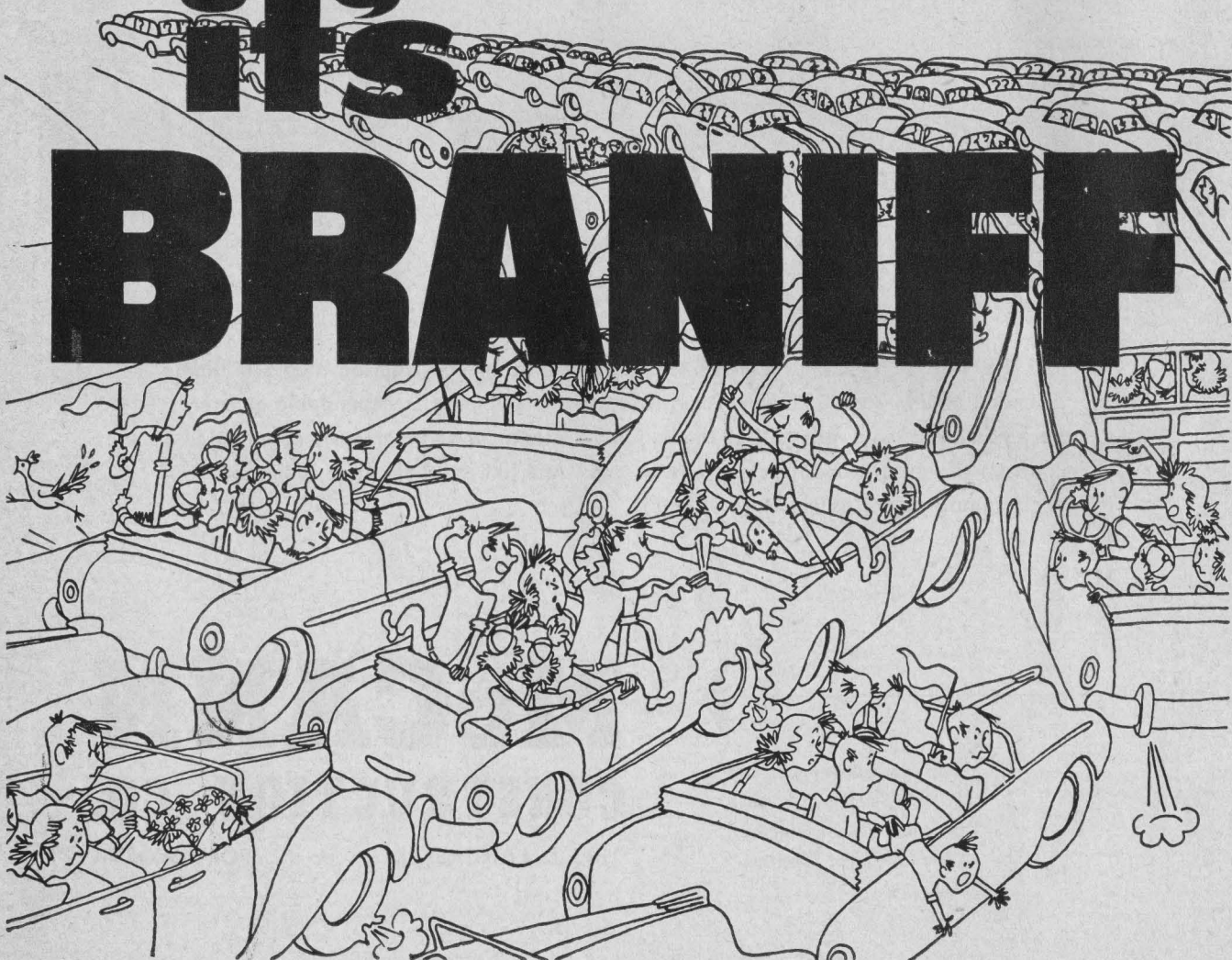

WORTH HOTEL

AIR - CONDITIONED

At Seventh and Taylor

Fort Worth, Texas

YEA! FROGS

Headquarters for
All Conference Football, Track
and Baseball Teams . . .
Student Bodies, Too

West Seventh at Taylor
FA-8151
Right in the Heart of Fort Worth
Close to Shops and Theaters

Air Conditioned Coffee Shop

JACK FARRELL, Manager

MEET THE FROGS—(Cont'd)



LAMBERT

HAL LAMBERT, Guard,
210, 6-4, 19, Sophomore,
FN, Port Arthur. Powerful
lineman specialized on de-
fense. Two-year letterman
Port Arthur High; Wog
star of 1950, Naval Reserv-
ist.



TEEMS

MICKEY TEEMS, Guard,
200, 6-1, 20, Junior, 1S,
Fort Worth. Strong, prom-
ising lineman. Held out
1950 so has three years eli-
gibility. Good blocker and
defensive player. All-
district two seasons at Fort
Worth's Diamond Hill
High. Naval Reserve.

T. C. U. HORNED FROG PHARMACY

"Tomorrow's Drug Store Today"

Where the Frogs Get That Personal Service

PHONE WI-2275

3001-3 UNIVERSITY DRIVE

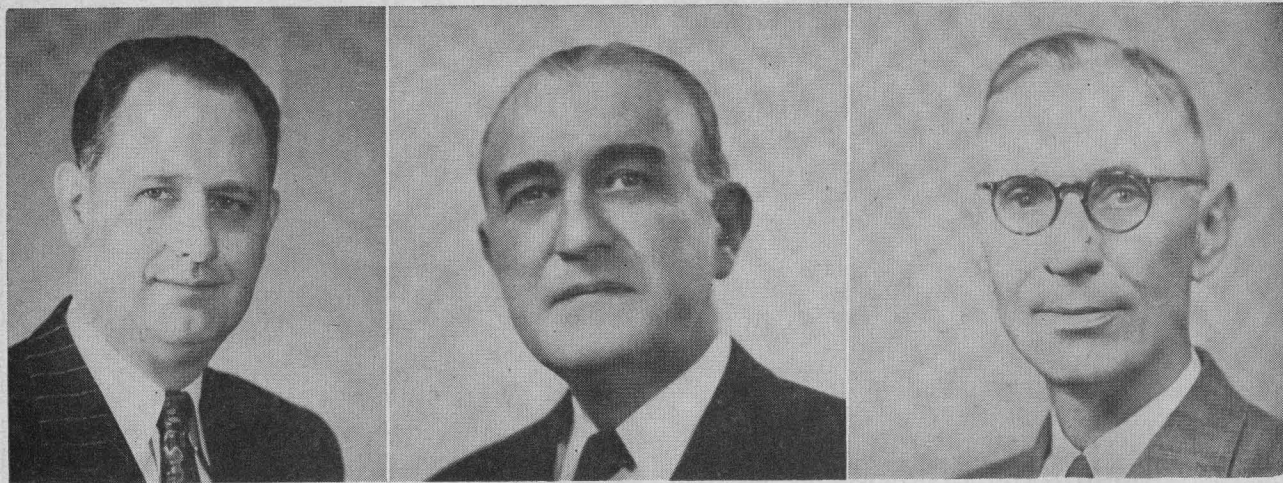

T. C. U.'s Administrative Committee, Dean Moore, President Sadler, Dr. Wright (L. to R.).

TEXAS CHRISTIAN UNIVERSITY

Texas Christian University is a co-educational church school, stressing liberal arts and sciences, fine arts, business administration and religion. It is located in the southwestern section of Fort Worth, Texas.

TCU is the largest of 17 colleges and universities operated by the Christian Church (Disciples of Christ). Others include Butler at Indianapolis; Drake at Des Moines and Phillips at Enid, Okla. However, TCU carefully avoids denominationalism. Last year, its students represented 37 sects and students of two other denominations outnumbered the Disciples on the campus.

For the 1950-1951 school year, enrollment totaled nearly 5,000, including the Evening College. Enrollment for the 1951-1952 year is expected to be approximately the same.

TCU was founded in 1873 as Add-Ran College in Thorp Springs, Texas, a small community west of Fort Worth. Addison and Randolph Clark, two of the state's pioneers of education, established the

institution. It was moved to Waco in 1895 and the name changed to Texas Christian University in 1902.

The school was moved to Fort Worth in 1910 after a disastrous fire, and to its present site in 1911. TCU is the oldest college or university in West Texas and the fifth oldest in the state.

A huge \$10,000,000 building program is under way and scheduled for completion in 1953. Three new dormitories and a new \$1,500,000 science building is now near completion.

TCU is composed of eight colleges and schools: Undergraduate majors are offered in 55 fields and graduate work leading to Master's degrees is available in many of them, Add-Ran College of Arts and Sciences, the School of Fine Arts, the School of Business, Brite College of the Bible, the Graduate School, Harris College of Nursing, the School of Education and the Evening College.

The Administration is headed by Dr. M. E. Sadler who became president in 1941. During his

TEXAS CHRISTIAN UNIVERSITY-(Cont'd)

tenure, the University has been reorganized into its present schools and colleges, the present building program planned and started, the student body increased from around 2,000 to its present enrollment. Other members of the administrative committee are Dr. Jerome Moore, dean of Add-Ran College; and L. C. Wright, business manager, who was a Frog football captain in 1907 and 1909.

The University has accumulated approximately \$5,000,000 in productive endowment. The major portion of this was made available through the magnificent gift of Mrs. Mary Coutts Burnett, which gift is now appraised at \$3,333,245.59. The rest through the generous gifts and bequests of friends. The General Education Board substantially assisted in building up the endowment resources by giving.

In addition to the income from these endowment resources, Texas Christian University needs the fullest possible cooperation on the part of churches related to it, and the support of individuals who are willing to contribute to this worthy cause on an annual sustaining basis, just as they contribute to other worthy causes annually.

The University's Board of Trustees' Athletic Committee is composed of Dan D. Rogers, chair-

man; Milton Daniel, Ralph Shank, Sidney Latham and Lewey Lawrence.

The Faculty Athletic Committee of TCU include Dr. Henry Hardt, chairman; Miss Eula Lee Carter, Dr. Willis G. Gewatt, Mr. Frank Woodall Gogan, Dr. Herbert R. Mundhenke, Mr. Thomas Prouse, Mr. L. C. Wright, Mr. B. A. Crouch, Mr. Leo R. ("Dutch") Meyer, Miss Maybelle Tinkle and student, Bill Coldren. In keeping with the democratic way of organization the faculty allows one student representative on each committee.

The desire of the University is to become not a big school, but an excellent school. Emphasis is placed on quality rather than quantity. It is the purpose of the Institution to provide the kind of informed, thoughtful, and constructive persons demanded in the maintenance and enrichment of democracy. Realizing the interdependence of nations in the modern world, the University accepts as a major responsibility the development of constructive world-mindedness among all its students.

Texas Christian University believes that the best education for democracy is truly democratic education. Hence, the school is operated not by the Board of Trustees alone, nor by the administration, faculty or students alone, but by all these groups working in collaboration and cooperation.



Deans Smith, Snodgrass, McCorkle, Harris, Sowell, DeGroot, Richardson, Holsapple (L. to R.).

Your season pass to smartness
... FASHIONS FROM

The
Fair

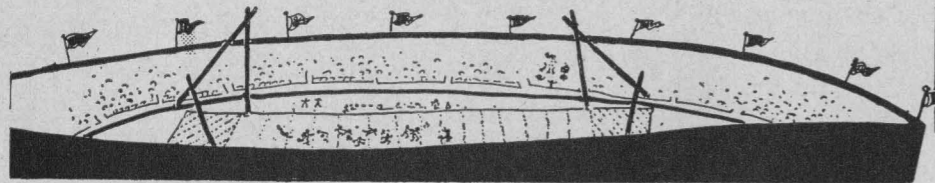

Southwest Conference Bowl Records

ROSE BOWL		COTTON BOWL	
1936—Stamford 7	SMU 0	1937—TCU 16	Marquette 6
		1938—Rice 28	Colorado 14
SUGAR BOWL		1941—Texas A&M 13	Fordham 12
1936—TCU 3	LSU 2	1942—Alabama 29	Texas A&M 21
1939—TCU 15	Carnegie Tech 7	1943—Texas 14	Georgia Tech 7
1940—Texas A&M 14	Tulane 13	1944—Texas 7	Randolph Field 7
1948—Texas 27	Alabama 7	1945—Oklahoma A&M 34	TCU 0
ORANGE BOWL		1946—Texas 40	Missouri 27
1942—Georgia 40	TCU 26	1947—LSU 0	Arkansas 0
1944—LSU 19	Texas A&M 14	1948—SMU 13	Penn State 13
1947—Rice 8	Tennessee 0	1949—SMU 21	Oregon 21
1949—Texas 41	Georgia 28	1950—Rice 27	North Carolina 13
		1951—Tennessee 20	Texas 14



GO TO THE GAMES
with **HUMBLE**

The Humble station in your neighborhood is football headquarters. It has full details of Southwest Conference football schedules, road maps and other information.

Stop there before you start this year's football trips so that your car will perform better, look better, as you drive to the games:

Have your car washed and lubricated; change the oil to Esso Extra (best you can buy!);

let the driveway salesman check your battery, your radiator, your fan-belt, your tires; and fill up with Esso Extra gasoline for extra performance on every mile you travel.

Then . . . on your way . . . stop for service under the Humble sign. Humble rest rooms are extra clean, Humble service is friendly, courteous and prompt . . . Again this year, go to the games with Humble!

HUMBLE OIL & REFINING CO.



KERN TIPS
Houston



CHARLIE JORDAN
Dallas



BILL MICHAELS
San Antonio



VES BOX
Dallas

Tune in Humble's broadcasts of the Southwest Conference games you just can't see. This quartet of top-notch sportscasters will be on the air each weekend. This is another extra service under the Humble sign!

See Humble's FOOTBALL FILMS on TV—Sundays

FROG SIEGE GUNS

The two "middle men" of the T. C. U. attack this fall are juniors. They are Gilbert Bartosh of Granger and gallopin' Bobby Jack Floyd of Paris. At quarterback and fullback, respectively, they are key figures in Coach Dutch Meyer's attack from spread and double-wing formations.

Bartosh, a strong, stocky blond lad of Bohemian extraction, follows the Frog tradition for quarterbacks. He can run, pass, call plays and punt when called upon. His record as a sophomore in 1950 indicates he'll pile up some of the best records ever made at T. C. U. providing his "bad" leg, which underwent an operation for removal of a broken cartilage last winter, stands up.

Gilbert is actually in his fourth year at T. C. U. After a great career at Granger High (he led the State's high school scorers in 1947), Gil had a fine freshman year at T. C. U. in 1948. He did not compete in 1949 but early in 1950, he took over as the Purple regular quarterback.

Despite the knee injury that kept him out of one game completely, Bartosh compiled a great record. In nine games, he took part in 321 plays—more than 100 more than any other player in the Southwest Conference. He carried the ball 171 times and gained 862 yards net for an average of 4.1 yards per try. But he really blossomed as a passer.



BOBBY JACK FLOYD
Scoring Threat

BARTOSH OVER ROTE AND CO. 27-13

Sophomore Star Shines Bears Defeat Frogs 20-14
In Initial Varsity Tilt Bartosh Passes

BARTOSH OUTCRIES BERRY'S MARK

Bartosh Held Over Until 1950 Season
Bartosh, a-6

Bartosh Leads In Total Offense
AST KU 14-7

Bartosh Bags Starter
PAST TECH, Gil Bartosh

Bartosh, Wilde Passes TCU
As Frogs Stick Head TD'S To Victory

Bartosh To Miss D
Out For Knee Op

Bartosh Nears Record of
BARTOSH, FLOYD OVER OWLS 26-14

BAUGH, O'BRIEN, BERRY AND NOW BARTOSH

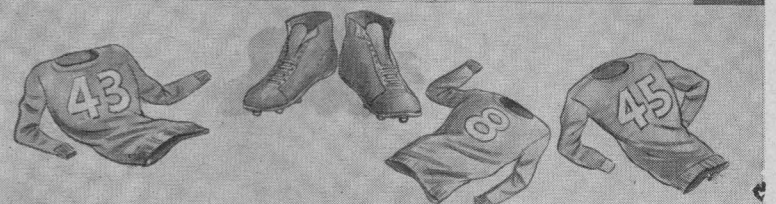

GILBERT BARTOSH
Trigger Man for Frog Offense

Bartosh hurled 150 passes in 1950. Of these, 77 found their targets for 1,023 yards. That gave Bartosh a .513 average and the 77 completions gave him a tie with Texas' famed Bobby Lane for ninth place in the Conference's list of all-time great passers.

His 1,733 total yards—or 5.4 paces every time he handled the ball—made Bartosh the leading total offensive performer in the Conference in 1950 and left him fourth in the entire U. S.

Should the Bartosh knee stand up this season, he may write some new records into the books. He is a member of the Naval Reserve and has been active for three years.

Working as the No. 2 man in the Frog attack, Floyd may be one of the season's top performers. The rugged and fast 200-pounder was a star at Paris High and spent a year at Paris Junior College. He attracted wide attention in 1949 at T. C. U. when, as an "Ineligible," he gave the varsity a fit in scrimmage.

After a slow start in 1950, Bobby Jack really went to town in the late games. Against Rice, for instance, he piled up 155 yards from scrimmage and scored four touchdowns. He was just as good in the finale against S. M. U. The Frogs won both games handily.

Floyd scored 48 points in 1950 to lead the Frogs in scoring. He is likely to repeat as the top pointmaker this season.

Floyd is a member of the Marine Corps Reserve. He is being trained to be a platoon leader and spent six weeks with the Marines in California during the past summer.

ALWAYS ROOTING FOR FORT WORTH,
FORT WORTHERS, AND THE HOME TEAM!

"Fine Home Furnishings
Since 1888"

Ellison's

MEET THE FROGS--(Cont'd)



POWELL

DANNY POWELL, Quarter, 185, 6-1, 18, Sophomore, FN, Archer City. Highly promising young quarterback; fine passer, runner and play selector; all-district and four letterman at Archer City High. Developed rapidly in spring training; Business major.



ROGERS

CHARLES ROGERS, End, 183, 6-1½, 20, Junior, IL, Childress. Defensive specialist; lettered sophomore year. Captain and two-year letterman Childress High. Business major. Army Reserve.

**OUTSTANDING PLAYS AND PERFORMANCES
SOUTHWEST CONFERENCE FOOTBALL PLAYERS**

(Does Not Include Bowl Games)

LEADING PASSERS

Name	School	Total Passes Completed	Yards Gained	Year
David O'Brien	TCU	110	1733	1938
Adrian Burke	Baylor	110	1428	1949
Sam Baugh	TCU	109	1371	1936
Fred Benners	SMU	109	1361	1950
Lindy Berry	TCU	106	1445	1949
Larry Isbell	Baylor	91	1220	1950
Gilbert Johnson	SMU	78	1026	1948
Kay Eakin	Arkansas	78	962	1938
Bobby Layne	Texas	77	1115	1946
Gilbert Bartosh	TCU	77	1023	1950

LONG PUNTS

Name	School	Game	Dist.	Year
Carl Knox	TCU	Okla. A&M	94 yds.	1947
Preston Johnson	SMU	Pittsburgh	92 yds.	1940
Bob Finley	SMU	Vanderbilt	81 yds. (in the air)	1936
Larry Isbell	Baylor	Arkansas	79 yds.	1950
Louie Schaufele	Arkansas	Wm. & Mary	78 yds.	1949
Ed Green	SMU	North Texas	75 yds.	1942
Ney Sheridan	Texas	A&M	75 yds. (in the air)	1936
Niel Martin	Arkansas	Baylor	74 yds. (in the air)	1938
Billy Patterson	Baylor	Rice	73 yds. (in the air)	1938
Sam Baugh	TCU	Santa Clara	71 yds. (in the air)	1935
Billy Patterson	Baylor	Arkansas	71 yds.	1937
Huey Keeney	Rice	Tulane	70 yds.	1946
Derace Moser	A&M	Baylor	70 yds. (in the air)	1939

Standard Parts & Equipment
Corporation

Aircraft Hardware and Parts



Ben Dyess - Doyle Murray - Guy Murray

Allynn Berry - Gene Murray



904 N. Main

FORT WORTH, TEXAS

ENGLEWOOD, CALIF.

WICHITA, KANSAS

HOTEL TEXAS

Fort Worth's Largest and Finest Hotel

presents the

Keystone Room

.. always the finest food
and entertainment

For room accommodations, social functions,
dining and dancing, dial - - - FA-3151

H. H. "Andy" Anderson
MANAGING DIRECTOR

C. & S. SPORTING GOODS COMPANY

House of Service



SLIM STEADMAN, Manager



106 East Second Street

Phone FA-9312

SUMMARIZING THE 1951 HORNED FROGS

TCU's 1951 football squad numbers 60 men; 4 quarterbacks, 11 halfbacks, 8 fullbacks, 11 ends, 11 tackles, 11 guards and 4 centers. The tentative starting team on offense will average about 192 pounds—194 in the line and 184 in the back field. The defensive team will average about 195½ pounds.

There are 21 lettermen returning, who, among them have earned a total of 29 monograms. Contrast this with 40 letter winners of last year and the '51 team is "green." This is especially true at the tackle positions where shifts have been found necessary to strengthen them. All other positions are about evenly distributed with lettermen and these are backed by up and coming Sophomores and last year's "cripples." The use of the offense and defense team system spreads the experience pretty thin and the new comers like Danny Powell, Fowler and Evans may find themselves in key positions.

On the whole, the Frogs will be a bit heavier and with speed and power in the backfield in Gil Bartosh and Bobby Jack Floyd.

The Frog's punting will have experience in Bob McFarland and will be backed up by Powell, Doty and McKown.

Graduation has claimed Homer Ludiker, the Frog's specialist on kick-offs, field goals and point-after-kicks of last year's team. Keith Flowers will do the chores this year with help from Soph Bill Sitton.

Passing, always a big gun in the Frog's offense, will fall on Gil Bartosh and Danny Powell. Powell is an untried Soph up from the freshman team.

Pass-receivers are topped by Willson George, Bob Blair and Teddy Vaught at ends, and back-field men, Medanich and Fowler. There are several fine wing prospects also up from the Wogs.

Overall the Frog secondary is well-rounded and has elements of speed, deception and power, plus the passing which no Dutch Meyer-coached team ever neglects.

The line, though a bit heavier, is lacking experience. This is especially true at the tackle posts.

This year, as well as in the past few seasons, Coach Meyer will emphasize speed in the defensive secondary.

For 1951, the Frog team has good manpower and experience in key positions. The development of top passing, and team spark are the major "ifs." Good play selection and generalship are expected from Gil Bartosh, the Granger "Ghost."

Operation from the "T-wing" last fall has been abandoned for the present, while the "Meyer-spread" and a revised "double wing" are the prominent formations for launching the offensive attack.

Offensively, Bartosh, backed by Powell, will be the main spring in moving the ball club from the tailback slot. The wings will have a pair of vets in Seniors Johnny Medanich and Bob McFarland on the right side. They are backed by two fine newcomers, Bill Doty and H. C. Knox, a Soph from Graham. On the other side is Malvin Fowler, a big star on the 1949 Wog team who missed last season with a knee injury. The fast squadman Bobby Harding, Sophs Glenn Jones and Danny Hallmark protect the left wing behind Fowler.

For power, Bobby Jack Floyd heads the list of fullbacks that includes Jack Ray, a two year squadman, and big Jim Amburg, a letterman last year. Floyd was fifth in the Conference scoring last season with 48 points.

Wilson George, a senior, and Juniors Teddy Vaught and Bob Clair make the ends strong. Grissett, a converted tailback, has looked good at end. He will operate behind George.

The vacancies left by Captain Marable and Willy Mathis at the tackles will be filled by Tom Evans and Norman Hughes. Soph Morgan Williams and Hubert Parrett will give depth to the spots. Evans and Parrett are shifted from their more accustomed guard positions.

(Continued on Page 37)

Keep fun going . . .
 pause for a Coke



Bottled under authority of the Coca-Cola Company by

COCA-COLA BOTTLING COMPANY of FT. WORTH

SUMMARIZING THE 1951 HORNEF FROGS-(Cont'd)

The guard positions again will depend on mobility rather than size. Alton Taylor returns to right guard and Jack Ramsey, 190 pound squadman from Henderson, has moved into Dick Lowe's spot on the other side.

The big 220 pound Carlton McCormack makes the center spot strong with help from vet squadman Bobby McEachern.

Notes of interest show Doug Conaway the heaviest man on the squad at 243 pounds; Marshall Robinson the lightest, 150 pounds; Alton Taylor the oldest at 23 years; the youngest is 17-year-old Bill Sikes; the tallest, Norman Hughes at six-five, and the peewee, Joe Vancil, at five-seven.

The last of the military veterans are gone. The status of the squadmen are reenforced by the ROTC units on the Campus. A breakdown shows 11 in the Naval Reserve, 16 Army Reserves and the Air Force Reserves claims two. There are 7 with deferred classifications, 5 with 1-A classifications and 22 in the units of ROTC.

Coaches Meyer and Martin are exempt from military service. Clark is in the active reserve and inactive reservists are White, Brannon, Roach, Craig and Business Manager - Publicity Director Amos Melton.

On the squad are seven married men. They are Tommy Moorman, Bob Blair, Alton Taylor, Bill Doty, Keith Flowers, Al Burgin and Norman Hughes.

Carrying on the name at TCU is Tommy Moorman, brother of the twins, Bill and Bob, who have completed their careers as athletes. All three, Tommy, Billy and Bobby, gained all-state mention as members of the Odessa High elevens.

A change in policy is in effect this year for the Frog's Captains. In the past Captains for the next season have been elected in the Spring. This year a change was deemed necessary in light of the world situation and the call to military service of some of the players. Each game will have ap-

pointed Captains this season, then at the end of the season the Captain and Co-Captain for the season will be elected by the players.

Ever since L. R. Meyer assumed command in 1934, the Frogs have operated primarily from the Warner double wing (with variation). Last year the little veteran tutor came up with his own version of a "T-double wing" set up. Early season operation was from this formation mixed with the "Meyer-spread." With such a run and pass threat that developed in Gil Bartosh, the emphasis was shifted to the spread. This year with Bartosh returning, the emphasis will remain on the spread, with variations of the double and single wing formations likely.

The quick striking, option plays and angle blocking for power plays makes the "Meyer-spread" potent. The success of the spread depends on the tailback as does the "T" depend on the man-under. The Frogs have little Gil Bartosh and agile Danny Powell to handle this slot. Bartosh having experience as a soph behind him is expected to be the war-horse. Expectations are high for Bartosh and barring injury to the "ole knee" should have a great year as a Junior.

For the power work the Frogs will have the "Jumping Jack" Bobby Jack Floyd alongside the tailback. Bobby Jack, after a slow start last season, came into his own about mid-season and was an all-the-way threat whenever he had hold of the pigskin.

Flowers For All Occasions



1615-5th Ave

WI-4266

Compliments



THOS. S. BYRNE, INC.

ENGINEERS AND GENERAL CONTRACTORS

FORT WORTH, TEXAS

1951 T. C. U. FRESHMAN FOOTBALL SCHEDULE

DATE (AND DAY)	OPPONENTS	PLACE
*Oct. 5 (Friday)	Rice Institute Owlets.....	Houston
*Oct. 18 (Thursday)	Texas A. & M. Fish.....	College Station
*Oct. 31 (Wednesday)	Baylor University Cubs.....	Fort Worth
Nov. 15 (Thursday)	Texas University Shorthorns.....	Fort Worth
Nov. 30 (Friday)	S. M. U. Colts.....	Dallas

*Indicates Night Game



1951-1952 T. C. U. VARSITY BASKETBALL SCHEDULE

NON-CONFERENCE			CONFERENCE		
DATE	OPPONENT	PLACE	DATE	OPPONENT	PLACE
Nov. 29	Abilene Christian	Abilene	Jan. 2	S. M. U.....	Home
Dec. 3	Abilene Christian	Home	Jan. 5	Texas	Home
Dec. 6	Manhattan U.	New York	Jan. 8	Rice	Houston
Dec. 8	Canisius U.	Buffalo, N. Y.	Jan. 11	Baylor	Home
Dec. 13	Howard Payne	Home	Feb. 2	Arkansas	Fayetteville
Dec. 14	Hardin-Simmons	Home	Feb. 6	A. & M.....	College Station
Dec. 20	Nebraska U.....	Dallas	Feb. 12	Rice	Home
Dec. 21	Texas Tech	Dallas	Feb. 16	Texas	Austin
Dec. 26-29	S. W. Tournament.....	Dallas	Feb. 19	A. & M.....	Home
Jan. 26	Oklahoma City U.....	Oklahoma City	Feb. 23	Baylor	Waco
			Feb. 25	Arkansas	Home
			Mar. 1	S. M. U.....	Dallas

NOTE—Non-Conference games in Fort Worth will be played in the campus fieldhouse.

NOTE—Conference games in Fort Worth will be played in the Will Rogers Coliseum.



T. C. U.'S ALL-TIME FOOTBALL RECORD, CAPTAINS AND COACHES

BEFORE JOINING S. W. C.

Year	W	L	T	Pct.	Captain	Coach
1896	1	1	1	.500	C. McClellan	None
1897	3	1	0	.750	C. McClellan	Joe J. Field
1898	1	3	1	.300	Jeff Sypert	James Morrison
1899	0	0	1	.500	Jim V. McClintic	None
1900	0	0	0	C. I. Alexander	None
1901	0	2	0	.000	Tom Reed	None
1902	0	4	1	.100	Homer Rowe	H. E. Hildebrand
1903	0	7	0	.000	H. H. Watson	None
1904	1	4	1	.250	Jack Muse	C. E. Cronk
1905	4	4	0	.500	H. G. Knight	E. J. Hyde
1906	2	5	0	.286	Bonner Frizzell	E. J. Hyde
1907	4	2	2	.625	Loy C. Wright	E. J. Hyde
1908	6	3	0	.667	Manley Thomas	J. R. Langley
1909	5	2	1	.688	Loy C. Wright	J. R. Langley
1910	2	6	1	.278	J. W. Massie	Kemp Lewis
1911	4	5	0	.444	Milton Daniel	Henry Lever
1912	8	1	0	.889	Bryant Ware	W. T. Stewart
1913	3	1	2	.667	Blue Rattan	Fred Cahoon
1914	4	4	2	.500	Crawford Reeder	S. A. Boles
1915	4	5	0	.444	John P. Cox	E. Y. Freeland
1916	6	2	1	.722	Ralph Martin	Milton Daniel
1917	8	2	0	.800	O. Hawes	Milton Daniel
1918	4	3	0	.571	Will Hill Acker	E. M. Tipton
1919	2	6	0	.250	Will Hill Acker	T. E. D. Hackney
1920	9	1	0	.900	A. S. Douglas	W. L. Driver
1921	6	3	1	.650	Chester Fowler	W. L. Driver
1922	2	5	3	.350	Judge Green	John McKnight
Totals	89	82	18	.519		

AFTER JOINING S. W. C.

Year	W	L	T	Pct.	Captain	Coach
1923	4	5	0	.444	Blair Cherry	Matty Bell
1924	4	5	0	.444	Lindsey Jacks	Matty Bell
1925	7	1	1	.833	Herman Clark	Matty Bell
1926	6	4	2	.778	Johnny Washmon	Matty Bell
1927	4	3	2	.556	Bernard Williams	Matty Bell
1928	8	2	0	.800	Jake Williams	Matty Bell
1929	9	0	2	.950	Mike Brumbelow	Francis Schmidt
1930	9	2	1	.792	Noble Atkins	Francis Schmidt
1931	9	2	1	.792	Harlos Green	Francis Schmidt
1932	10	0	1	.955	Johnny Vaught	Francis Schmidt
1933	9	2	1	.792	Jack Graves	Francis Schmidt
1934	8	4	0	.667	Joe Coleman	Dutch Meyer
1935	12	1	0	.923	Darrel Lester	Dutch Meyer
1936	9	2	2	.769	Walter Roach	Dutch Meyer
1937	4	4	2	.500	Mason Mayne	Dutch Meyer
1938	11	0	0	1.000	I. B. Hale	Dutch Meyer
1939	3	7	0	.300	Bud Taylor	Dutch Meyer
1940	3	7	0	.300	Clarence Alexander	Dutch Meyer
1941	7	3	1	.682	Bill Crawford	Dutch Meyer
1942	7	3	0	.700	Bruce Alford	Dutch Meyer
1943	2	6	0	.250	Clyde Flowers	Dutch Meyer
1944	7	3	1	.682	Clyde Flowers	Dutch Meyer
1945	5	5	0	.500	Merle Gibson	Dutch Meyer
1946	2	7	1	.250	Fred Taylor	Dutch Meyer
1947	4	5	2	.455	Clifton Caffey	Dutch Meyer
1948	4	5	1	.450	Pete Stout	Dutch Meyer
1949	6	3	1	.650	Lindy Berry	Dutch Meyer
1950	5	5	0	.500	Clarence Marable	Dutch Meyer
Totals	178	93	21	.646		



the store of famous brands

Air Accessories

WELCOMES VISITORS



AIR CONDITIONING AND HEATING DIVISION
 • FORT WORTH •
 SPECIALIZING IN RESIDENTIAL AND INDUSTRIAL AIR CONDITIONING AND HEATING.



AIRSCO DIVISION
 • DALLAS-FORT WORTH •
 GOODYEAR INDUSTRIAL RUBBER GOODS—
 WORTHINGTON MULTI-V DRIVES



• **AMC SUPPLY DIVISION** •
 • FORT WORTH •
 SPECIALIZING IN AIRCRAFT PARTS AND SUPPLIES



PRODUCERS COMMODITY STORAGE DIVISION
 • FORT WORTH - HENRIETTA •
 BONDED WAREHOUSING (BULK MATERIAL)

Air Accessories, Inc.

1400 HENDERSON ED-9377 FORT WORTH, TEXAS



RICE COACHING STAFF

READING LEFT TO RIGHT

FRONT ROW

Red Bale, end coach; Cecil Grigg, backfield coach; Jess Neely, head coach; Joe Davis, line coach.

BACK ROW

Harold Stockbridge, assistant coach, frosh; Charley Moore, head coach, frosh; Dell Morgan, assistant coach; Eddie Wojewski, trainer.

1  OFF-SIDE	2  ILLEGAL POSITION or PROCEDURE	3  ILLEGAL MOTION or SHIFT	4  DELAY of GAME	5  CRAWLING, HELPING the RUNNER or INTERLOCKED INTERFERENCE
6  ROUGHNESS and PILING ON	<p>HERE ARE THE OFFICIAL SIGNALS ADOPTED BY THE NATIONAL COLLEGIATE ATHLETIC ASSOCIATION</p>  <p>TO HELP YOU UNDERSTAND AND ENJOY EVERY EXCITING MINUTE OF THE GAME</p> <p>STAFFORD-LOWDON CO. FO-2401 ★ FORT WORTH</p> <p>ONE OF THE LEADING PRINTERS, LITHOGRAPHERS AND STATIONERS IN THE SOUTHWEST</p> <p>YOUR PROGRAM PRINTED BY STAFFORD-LOWDON</p>			7  CLIPPING
8  ROUGHING KICKER				9  UNSPORTSMANLIKE CONDUCT
10  HOLDING by DEFENSE	11  ILLEGAL USE of HANDS and ARMS			
12  INTENTIONAL GROUNDING	13  ILLEGALLY PASSING or HANDING BALL FORWARD			
14  FORWARD PASS or KICK CATCHING INTERFERENCE	15  INELIGIBLE RECEIVER DOWN FIELD on PASS	16  YOUR PROGRAM PRINTED BY STAFFORD-LOWDON	17  BALL ILLEGALLY TOUCHED, KICKED or BATTED	
17  INCOMPLETE FORWARD PASS, PENALTY DECLINED; NO PLAY or NO SCORE	18  PERSONAL FOUL	19  TOUCHDOWN or FIELD GOAL	20  SAFETY	
		21  TIME-OUT		

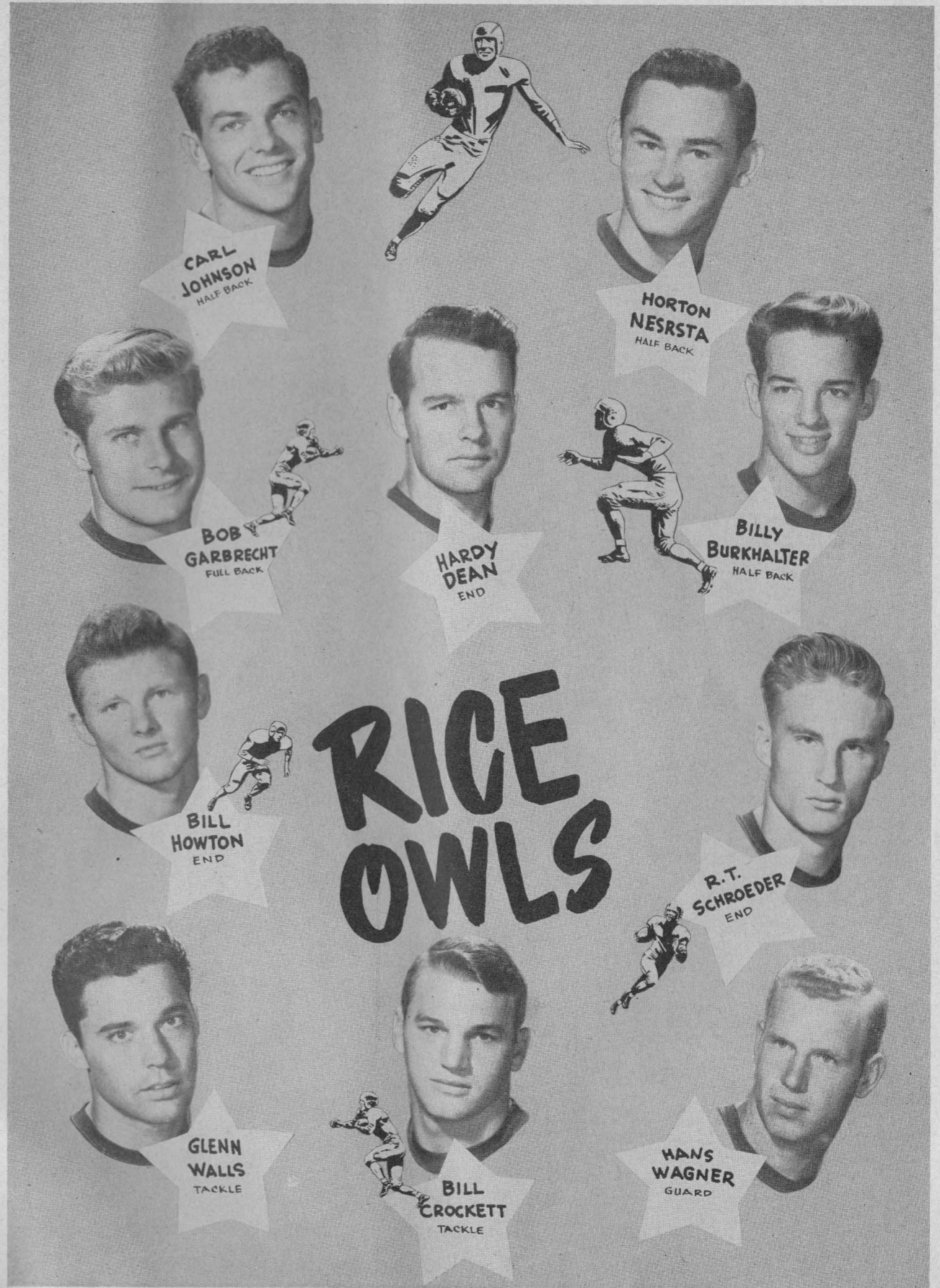

RICE OWLS

- CARL JOHNSON HALF BACK
- HORTON NESRSTA HALF BACK
- BOB GARBRECHT FULL BACK
- HARDY DEAN END
- BILLY BURKHALTER HALF BACK
- BILL HOWTON END
- R.T. SCHROEDER END
- GLENN WALLS TACKLE
- BILL CROCKETT TACKLE
- HANS WAGNER GUARD

TED WATSON
TACKLE

DON RHODEN
CENTER

W. C. TREADWAY
GUARD

BILLY FISK
END

BILLY ED DANIELS
HALF BACK

JAMES TIMMONS
GUARD

GENE LITTLE
GUARD

DON WHITTAKER
FULL BACK

TEDDY RIGGS
HALF BACK

SONNY McCURRY
END

RICE OWLS



The **RCA VICTOR**
17 inch FAIRFIELD
is better looking in every way!



And with good reason . . . America's favorite console shows you why it pays to insist on RCA Victor television for your home. Easy, automatic tuning, with *all the controls you need* to get the picture just the way you want. New extra-powerful picture pick-up, famous RCA Victor "Golden Throat" tone system, shielded circuits and built-in antenna. *Better Looking In Every*

Way! 17" Million Proof television in an outstandingly beautiful 2-door cabinet—at an unexpectedly low price. Has "phono-jack" to plug in a record changer like the "Victrola" 45 attachment. Walnut, mahogany or limed oak finish. Ask to see the RCA Victor Fairfield, Model 7T122. It's America's fastest selling console television.

Vergal Bourland
HOME APPLIANCES

2705 WEST SEVENTH - 2351 NORTH MAIN - 2850 WEST BERRY

America's most
popular cigarette



FLAVOR

MILDNESS

