

T. C. U. vs. RICE INSTITUTE

NOVEMBER 19, 1938



—TADY

FRESH
UP
WITH

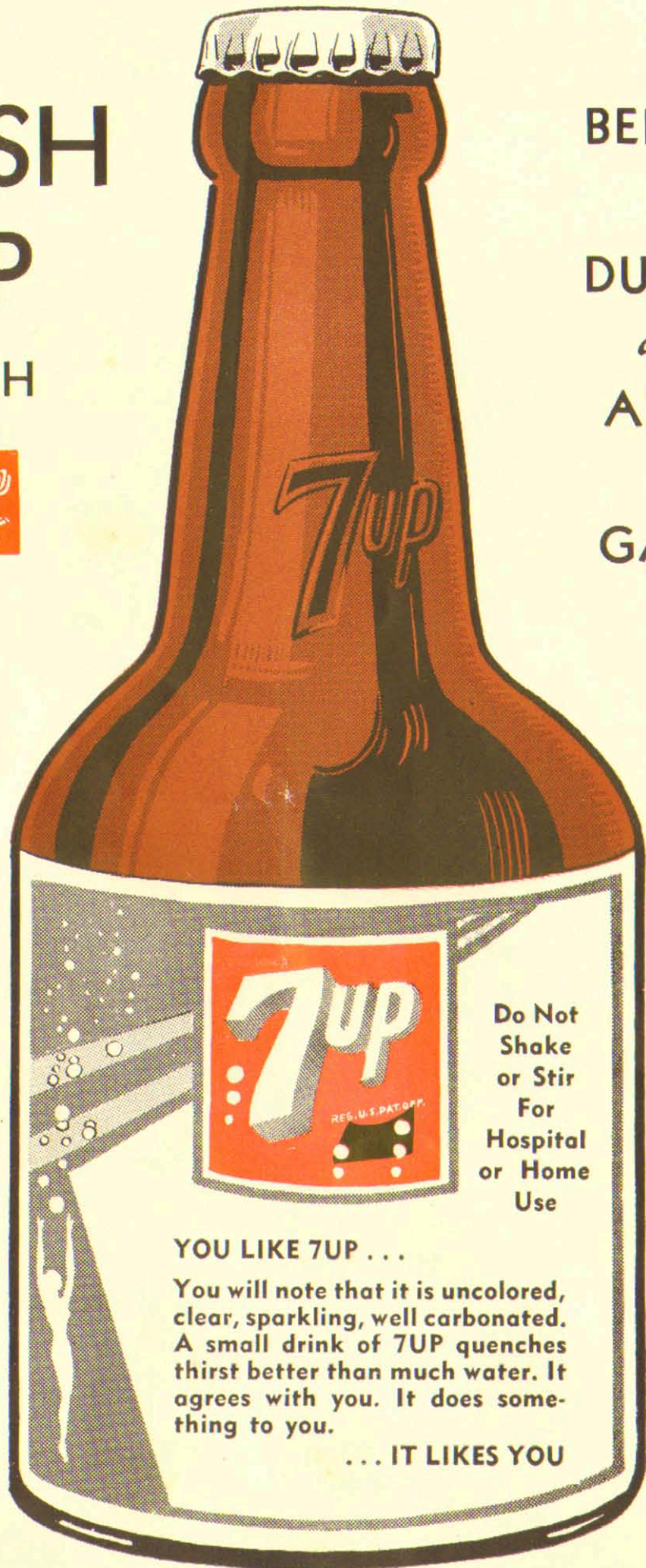

BEFORE
||
DURING
and
AFTER
the
GAME



"COMPLETE YOUR DAY THE POPULAR WAY"

at **Pig n' Whistle**
OPEN ALL NIGHT



MAIN at BLODGETT

THREE LOCATIONS:
HARRISBURG at 65th

MAIN at ROSALIE

Texas Christian University

FORT WORTH, TEXAS

VS.

Rice Institute

HOUSTON, TEXAS

RICE FIELD

November 19, 1938

Published by
The Rice Institute Athletic Association

BILL WALLACE
EDITOR AND MANAGER

OFFICIAL
FOOTBALL PROGRAM

Price 25c

SOUTH TEXAS
COMMERCIAL NATIONAL BANK

HOUSTON, TEXAS

In Memoriam

Beloved Jack Vestal is gone. He has passed on to a greater reward. Never again shall we thrill at his feats of skill and daring on the field of play nor linger with him in the classroom or on the college green. But while he is not with us today in person, we may be certain that in spirit he is embracing and enhancing this colorful scene.

His passing, however sad, has not been in vain; for in his fine living he has shown us how much mere youth can achieve in a few short years of abundant living. He has pointed the way for Rice men and women of all time and for people everywhere toward those things in life that are good and clean and true.

While those of us who knew and loved him will age and wither with the passing years, Jack has been endowed with permanent youth and shall remain forever in our memories as a stalwart, dynamic boy of twenty-one—the idol of a college campus.

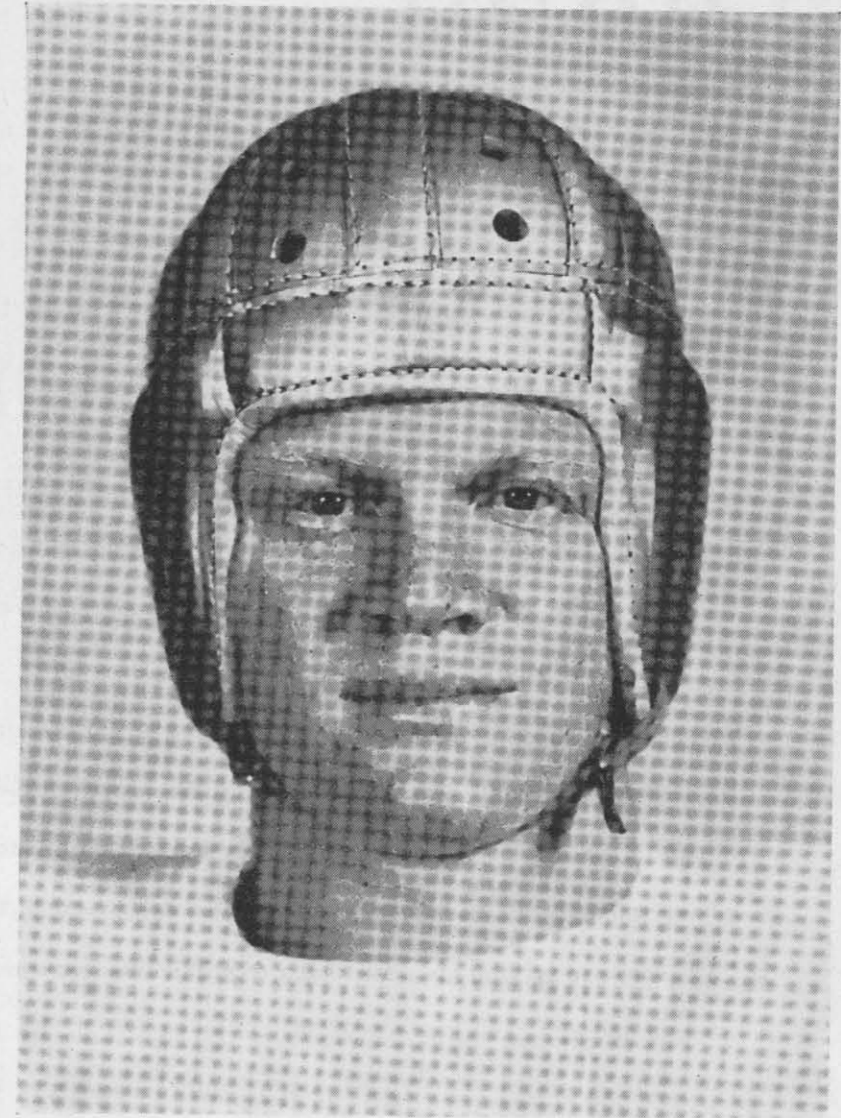

JACK HARVEY VESTAL

Born September 20, 1917 • Died November 16, 1938

IN TEXAS

You will see the finest football games to be played anywhere in the country. Southwest Conference games, and particularly those involving our own Rice Institute, will hold the attention of the nation. Football enthusiasts elsewhere KNOW that here in the Southwest the game is geared to the temperament of the spectator . . .

The calibre of teams and coaches is responsible for giving you the kind of football you want to see. No, you don't have to leave Texas to see America's best football teams . . . We'll pick 'em against anybody, anywhere, anytime.

NOR DO YOU HAVE TO GO outside of Texas to obtain advertising agency service that in handling your problems, "Carry that ball" to your satisfaction. Houston has many manufacturers whose products are outstanding. We are proud of the fact that we are serving the advertising requirements of a number of these concerns.

● P. S. It took the "Owls" several years to gain their present position and we've been plugging along for 18 years.

ROGERS-GANO ADVERTISING AGENCY, INC.

1305 Prairie Ave.

Fairfax 6301

Complete Advertising Service

Dale C. Rogers, Pres.

T. Page Rogers, Vice-Pres.

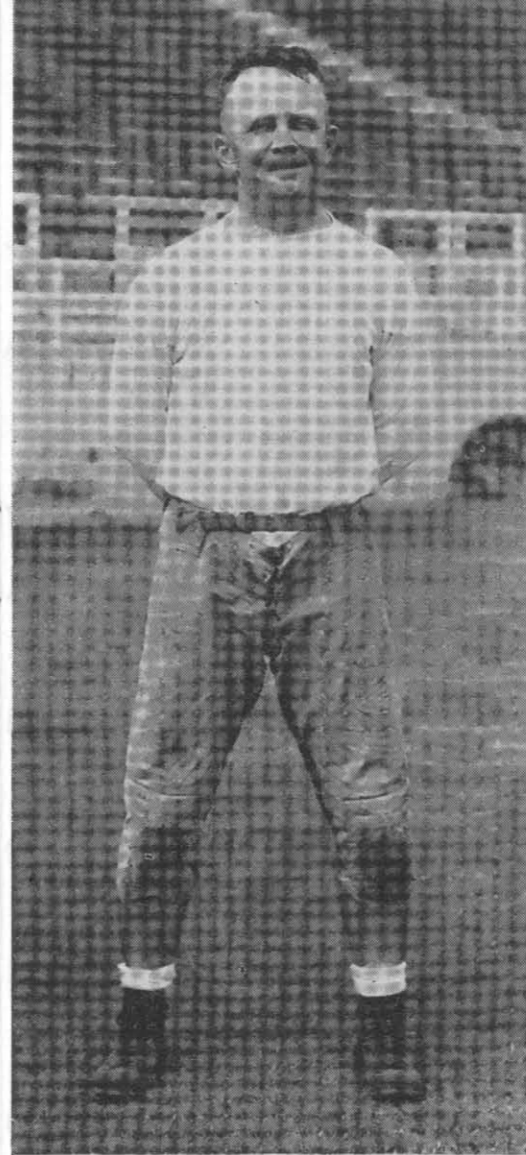

DUTCH MEYER
T.C.U.



MIKE BRUMBELLOW
Line—T.C.U.

COACHES



JIMMIE KITTS
Rice Institute



CECIL GRIGG
Backfield Coach



PERCY ARTHUR
Ass't Line Coach



LOU HERTENBERGER
Line Coach

RICE

COACHES



BILL WALLACE
Freshman Coach



HERBERT ZEISIG
Trainer



BUSTER BRANNON
Freshman Coach

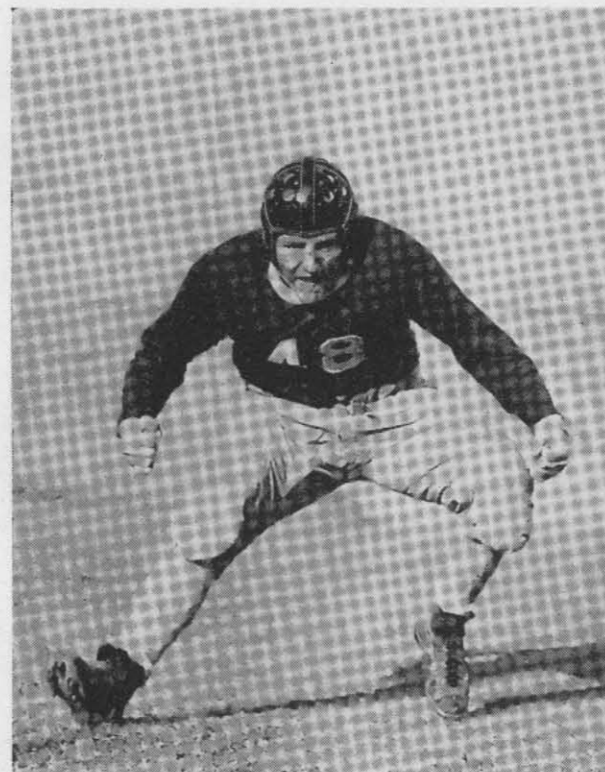

ALDRICH—Center

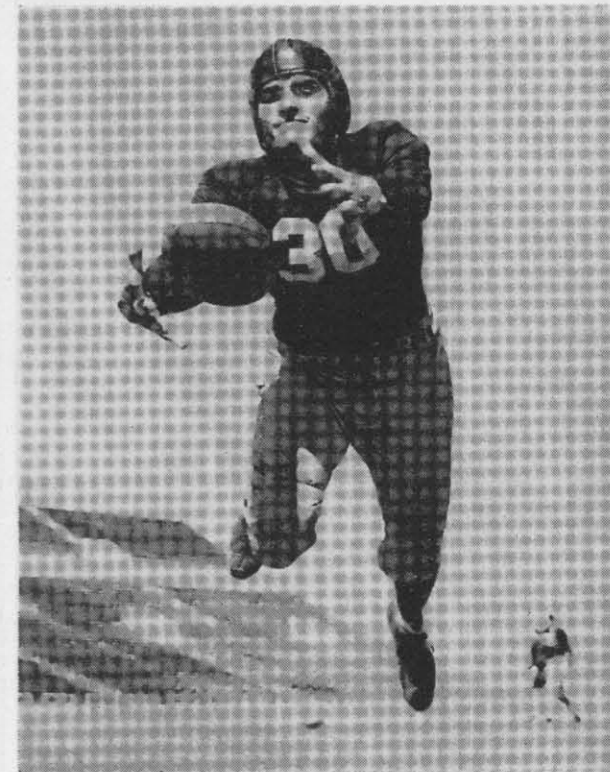

LOONEY—End

GAS . . . YOUR BUDGET'S BEST FRIEND

FOR

- COOKING
- WATER HEATING
- REFRIGERATION
- AUTOMATIC HEATING

Day and night, dependable Natural Gas is at your service! Join the happy throng who use it for all four big jobs . . . fast, clean cooking; silent, life-long refrigeration; never-failing, step-saving water heating; and automatically controlled house heating. No single item in your household budget does SO much, yet costs SO little as your dependable Natural Gas Service.

HOUSTON GAS & FUEL
DIVISION OF
UNITED GAS CORPORATION

Serves Him Twice



• Two Hickok gifts in one—at the price of one. Hickok belt of mellow steerhide . . . buckle of lustrous Hickok-plate. Packaged in a striking humidor for home and office use. The set complete. \$2

LEOPOLD & PRICE
 . . . 805 MAIN



CLARK—Back



KLINE—Guard



SPARKS—Back

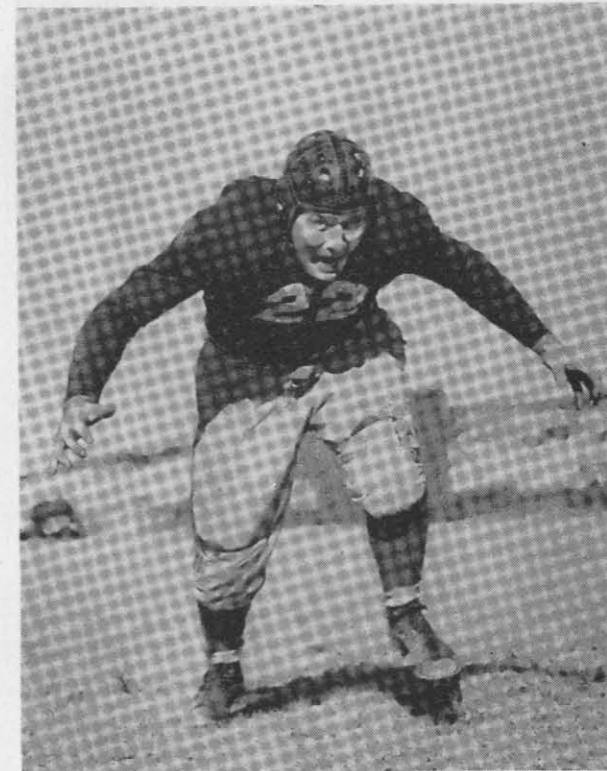

HALE—Tackle

After the Game . . .

GO

ICE SKATING

AFTERNOON AND EVENINGS

POLAR WAVE ICE PALACE

HUTCHINS AND MCGOWAN

After the Game . .

DINNER at the WARWICK

Complete table d'hote
 dinner 90c up

A TREAT YOU CAN AFFORD

A Double
 Sweetheart



Copyright, 1938, by
 P. Lorillard Co., Inc.

Old Gold's prize crop tobaccos
 are double mellow, double
 sealed in double Cellophane
 for true freshness.



For Finer, FRESHER Flavor,
 Smoke Double-Mellow Old Golds

Information on T.C.U.

The Horned Frogs won their first Southwest Conference football championship in 1929 and repeated in 1932. In 1930 they finished in third place, in 1931 in second place, in 1933 in a tie for second, in 1934 in fourth, in 1935, 1936 and 1937 in second place. The 1935 team defeated L. S. U. 3 to 2 in the annual Sugar Bowl game in New Orleans and was given first place in the Williamson football ratings. In 1936, by virtue of victories over Santa Clara (Sugar Bowl champions) and Marquette University in the Cotton Bowl (Dallas, 16 to 6), the Frogs were rated the fifth team in the nation.

HEAD COACH LEO R. ("DUTCH") MEYER

It is just 21 years since Leo R. Meyer came to Texas Christian University—as a freshman from Waco, Texas. As a youngster, Meyer lived just across the street from T. C. U., when the institution was located in Waco. As the young mascot and water-boy for the Frogs he cherished an ambition to be one of the varsity athletes some day—and to play against Baylor.

The freshman of 1917 became one of T. C. U.'s most versatile athletes. Meyer lettered four times in basketball at guard (freshmen were eligible for varsity competition in those days); four times in baseball as pitcher; and twice in football at end. He captained the cage team twice and the baseball nine once. Ten varsity letters and three times captain—not a bad collegiate record!

Coach Meyer, along with his coach and most of the other athletes, took time out in 1918 for army service in the World War. Meyer trained at Fort Sheridan and was commissioned a second lieutenant. He was stationed at Transylvania College, Lexington, Ky., to train the S. A. T. C. The armistice caught him there and he was discharged in December, 1918.

When Coach Meyer graduated in 1922 he had such an impressive record in baseball that the Cleveland Indians signed him. But an old shoulder injury bothered him so much that he headed back to Texas. In the winter and spring of 1922 he coached at Poly High in Fort Worth. In the fall of 1923, with T. C. U.'s entry into the Southwest Conference, he came back to the school as freshman coach. And he has been here every since.

During his 11 years as freshman football coach, Meyer played 33 games and won all but four. As varsity baseball coach during the same time he

always had his teams in the thick of the conference fight, winning the diamond championship in 1933.

In his four years as head football coach (1934-37, inclusive), Meyer has won 33 games, lost 11 and tied 4, for a percentage of .729. In non-conference competition, the Meyer-coached elevens have won 18, lost 5 and tied 1, for a percentage of .771. In conference play, the Horned Frogs have taken 15, dropped 6 and tied 3, for a .667 figure. Coach Meyer took his team to the Sugar Bowl Jan. 1, 1936, to win from L. S. U. 3 to 2; and to the Cotton Bowl Jan. 1, 1937, to win from Marquette 16 to 6.

I. B. HALE—Tackle

"Ibey" was a full-fledged all-American and all-conference last year and was rated tops for the season by most of his opponents. Line Coach Mike Brumbelow says, "Hale does everything right." He is faster than many a player under 200. Hale rates high in the list of all-time Frog greats.

KI ALDRICH—Center

Ki is one of the nation's outstanding pivot men. Against Fordham last year he outplayed the great "Woji," according to most New York sports writers. He likes the game in the rocking, socking manner and always gives his all. He was unanimous choice for all-conference honors last year and made several all-American choices.

DON LOONEY—End

Looney has been the answer to a coach's prayer for an end. He jumped in and earned a starting berth as a soph last year, and it looks as though he might hold that spot until he plays out his string. Because of his good nature, he comes in for much ribbing, but don't ever think he can't play football!

DAVID O'BRIEN—Quarterback

Last season Davey handled the ball on more than half the Frog plays, either passing, running or kicking. Grantland Rice, after seeing him in two games, exclaimed: "The boy must be stuffed with scrap iron." He received all-Southwest honors last year and considerable all-American mention. As the boy who made the fans forget Sam Baugh, Davey is one important cog in the T. C. U. machine!

RICE-T. C. U. STATISTICS

| | | | | |
|-----------------|---|---|---|---|
| Texas Christian | 0 | 0 | 0 | 7 |
| Rice Institute | 0 | 0 | 0 | 2 |

Scoring, Texas Christian: Touchdown, O'Brien. Point after touchdown, O'Brien (from placement).
Scoring, Rice: Safety (T. C. U. intentionally grounded ball behind goal line).

GAME STATISTICS

| | T.C.U. | RICE |
|--|--------|------|
| First downs, penalty | 0 | 1 |
| First downs, passing | 5 | 1 |
| First downs, running | 1 | 1 |
| Total first downs | 6 | 3 |
| Yards gained runs | 71 | 74 |
| Yards gained passes | 121 | 33 |
| Total yards gained | 192 | 107 |
| Yards lost runs | 11 | 41 |
| Yards lost pass attempts | 19 | 0 |
| Total yards lost | 30 | 41 |
| Net yards gained from scrimmage | 162 | 66 |
| Forward passes attempted | 19 | 11 |
| Forward passes incomplete | 8 | 7 |
| Forward passes intercepted by | 1 | 3 |
| Forward passes completed | 8 | 3 |
| Number of punts | 10 | 12 |
| Total distance on punts | 370 | 463 |
| Average on punts | 37 | 39 |
| Fumbles | 5 | 6 |
| Opponents' fumbles recovered | 4 | 3 |
| Own fumbles recovered | 2 | 2 |
| Number of penalties | 4 | 2 |
| Total yards of penalties | 20 | 10 |
| Number of kickoffs | 3 | 0 |
| Total yards | 128 | 0 |
| Yards run back with intercepted passes | 3 | 3 |
| Number of punt returns | 9 | 6 |
| Yards gained on punt returns | 89 | 60 |
| Total yards gained | 284 | 227 |

FOR RICE'S HONOR

For Rice's honor, Rice's glory,
We will fight on,
We will be fighting
When this day is done
And when the dawn comes, we will
Still be fighting on, Rice,
For the Gray and Blue,
We will be loyal
To Rice be true.

"Pep them up"
by
TELEGRAPH



Send
PEP MESSAGES
by
WESTERN UNION

20¢ LOCALLY **25¢** TO ANY WESTERN UNION POINT IN U. S.



HALL—Back



DAVID O'BRIEN—Quarterback

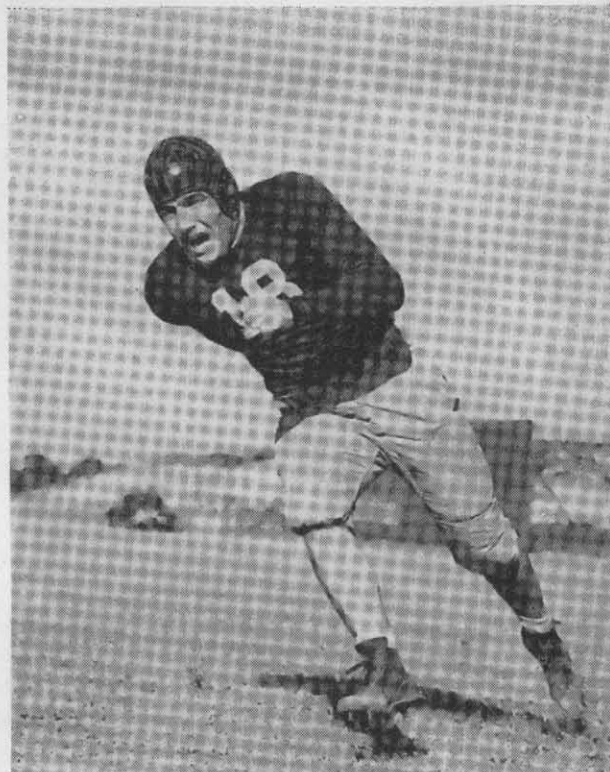

WHITE—Tackle

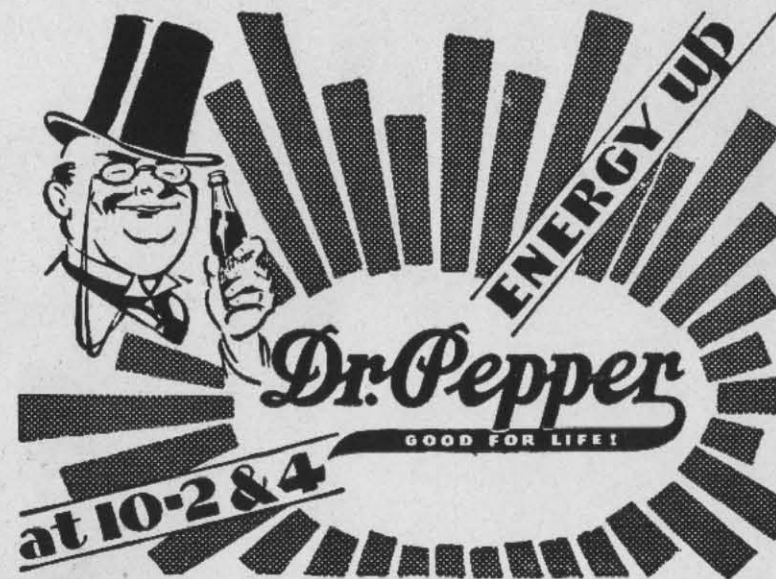

IN
BOTTLES
IT'S
BETTER

•
*Every Bottle Sterilized.
Visitors Always Welcome.*

UNION BOTTLING WORKS

PHONE PRESTON 0366

38 RIESNER AVENUE

Celebrate Tonight

AT HOUSTON'S GLORIOUS
NEW RENDEZVOUS
FOR THE PLEASURE-
SEEKERS OF THE SOUTH

The **Empire Room**
RICE HOTEL



★ ★ ★ ★ Music by ★ ★ ★ ★
LEO REISMAN
and his famous ORCHESTRA

Playing for Luncheon and Dinner Daily
Dancing Nightly 'Til 1 A. M. ★ Saturdays 'Til 2 A. M.



PRICES
SATURDAY
\$1.65 Per Person
WEEKDAYS
\$1.10 Per Person
**NO
COVER
CHARGE**
'Til 9:30 P. M.

Compliments of

PEDEN IRON
& STEEL
CO.

700 N. SAN JACINTO

PHONE C. 2131

Follow the
HUMBLE ROUTE TO
FOOTBALL
GAMES

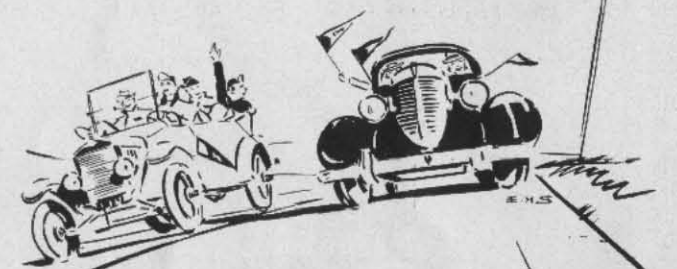

STOP FOR SERVICE WHERE YOU SEE THE HUMBLE SIGN

More Pleasure for MILLIONS

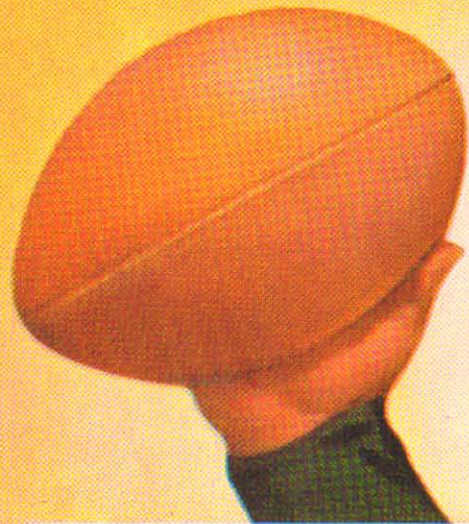

EDDIE DOOLEY
All-American Star
hitting the mark in '26

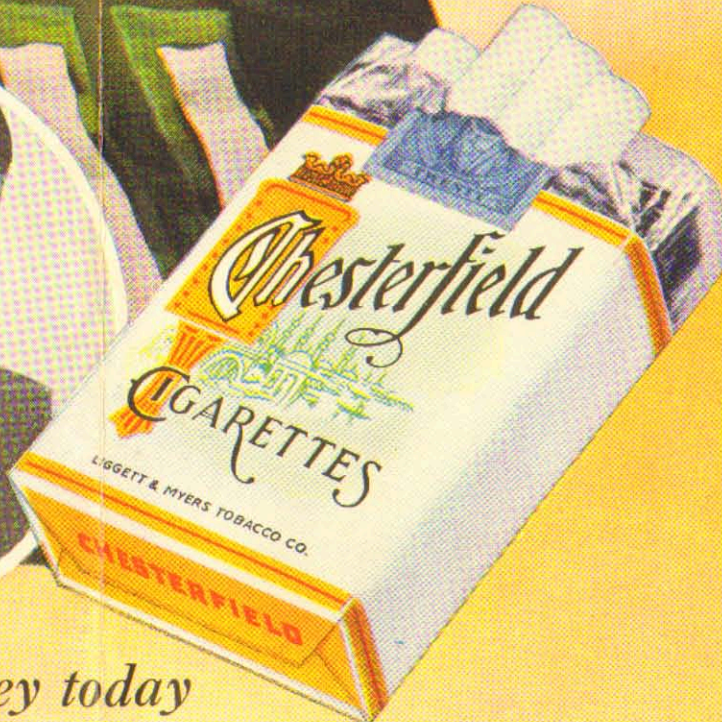

T. C. U. vs. RICE PROBABLE STARTING LINE-UP

| T.C.U. | Position | RICE |
|------------|-------------|---------------|
| 25 Horner | R. E. L. | Brandon 22 |
| 18 White | R. T. L. | Singletary 57 |
| 38 Taylor | R. G. L. | Haner 14 |
| 48 Aldrich | Center | Whitlow 76 |
| 24 Kline | L. G. R. | Landry 52 |
| 22 Hale | L. T. R. | Stanzel 24 |
| 30 Looney | L. E. R. | Williams 46 |
| 8 O'Brien | Quarterback | Stevens 54 |
| 36 Clark | R. H. L. | Sullivan 44 |
| 10 Hall | L. H. R. | Coffee 17 |
| 51 Sparks | Fullback | Schuehle 30 |

OFFICIALS

| | |
|---------------|--------------|
| Referee | Abb Curtis |
| Umpire | J. Huggins |
| Head Linesman | Maxy Hart |
| Field Judge | Gene Bedford |

... and Eddie Dooley today

... with his accurate Chesterfield football forecasts every Thursday, highlights and complete scores every Saturday.

Join the millions who know this—a pack of Chesterfields means *more pleasure* than you can find anywhere else in a cigarette—Chesterfields *Satisfy*.

T. C. U. SQUAD

| No. | Name | Pos. | Wt. | No. | Name | Pos. | Wt. | No. | Name | Pos. | Wt. | No. | Name | Pos. | Wt. |
|-----|-------------|------|---------------|-----|----------------|------|----------------|-----|------|------|-----|-----|------|------|-----|
| 1 | Chamberlain | 197 | 17 Ehlers-e | 180 | 30 Looney-e | 191 | 45 Taylor-h | 168 | | | | | | | |
| 3 | Anderson-t | 215 | 18 White-t | 203 | 33 Wilkinson-f | 182 | 46 Binton-g | 185 | | | | | | | |
| 5 | Clifford-h | 180 | 20 Cowart-q | 150 | 34 Allen-h | 165 | 47 Snow-e | 185 | | | | | | | |
| 6 | Ware-h | 175 | 21 Williams-e | 183 | 35 Kerlee-t | 200 | 48 Aldrich-c | 193 | | | | | | | |
| 7 | Herring-h | 190 | 22 Hale-t | 237 | 36 Clark-h | 190 | 49 Alexander-c | 193 | | | | | | | |
| 8 | O'Brien-q | 150 | 23 McClanahan | 182 | 37 Malone-g | 182 | 51 Sparks-f | 191 | | | | | | | |
| 9 | Kellow-g | 180 | 24 Klune-g | 232 | 38 Taylor-g | 198 | 52 Cobb-h | 170 | | | | | | | |
| 10 | Hall-h | 185 | 25 Horner-e | 185 | 39 Duckworth-h | 172 | 53 Lowe-h | 178 | | | | | | | |
| 11 | Hensch-e | 208 | 26 Smith-f | 180 | 41 Shook-g | 200 | 54 Smith-e | 180 | | | | | | | |
| 12 | Odle-q | 180 | 27 Jordan-e | 185 | 42 Perryman-e | 175 | 55 Stanley-e | 190 | | | | | | | |
| 13 | Rest-f | 180 | 28 Hampton-g | 200 | 43 Cook-t | 200 | 56 Childers-h | 188 | | | | | | | |
| 16 | Pratt-q | 167 | 29 Pugh-t | 198 | 44 Sherrod-g | 190 | 57 Loos-c | 201 | | | | | | | |

RICE SQUAD

| No. | Name | Pos. | Wt. | No. | Name | Pos. | Wt. | No. | Name | Pos. | Wt. | No. | Name | Pos. | Wt. |
|-----|------------|------|----------------|-----|-----------------|------|----------------|-----|------|------|-----|-----|------|------|-----|
| 10 | Bassett-g | 190 | 24 Stanzel-t | 215 | 45 Vestal-fb | 168 | 64 Murphy-t | 222 | | | | | | | |
| 11 | Heard-g | 190 | 27 Moore-rb | 174 | 46 Williams-e | 195 | 65 Palmer-e | 198 | | | | | | | |
| 12 | Rogers-g | 185 | 28 Nobles-g | 195 | 49 Hines-t | 208 | 66 Lain-lb | 222 | | | | | | | |
| 14 | Haner-g | 205 | 30 Schuehle-fb | 201 | 50 Cline-lb | 192 | 67 Mitchell-rb | 170 | | | | | | | |
| 15 | Tipton-e | 194 | 32 Green-t | 215 | 52 Landry-g | 185 | 68 Brandon-lb | 185 | | | | | | | |
| 16 | Husbands-c | 199 | 33 Selman-lb | 190 | 53 Hartman-g | 210 | 69 Earnest-e | 170 | | | | | | | |
| 17 | Coffee-hb | 170 | 35 Hurd-e | 168 | 54 Stevens-qb | 205 | 70 Cordill-rb | 190 | | | | | | | |
| 18 | Laurence-e | 190 | 37 Steakley-rb | 165 | 56 Johnson-e | 170 | 71 Robb-e | 180 | | | | | | | |
| 20 | Arthur-c | 182 | 40 Heard-t | 230 | 57 Singletary-t | 220 | 72 Glassie-fb | 205 | | | | | | | |
| 21 | Parker-lb | 178 | 42 Hager-e | 218 | 58 Hairston-g | 196 | 73 Taylor-qb | 208 | | | | | | | |
| 22 | Brannon-e | 190 | 43 Smith-t | 210 | 59 Beahan-g | 190 | 76 Whitlow-c | 180 | | | | | | | |
| 23 | Hancock-qb | 190 | 44 Sullivan-lb | 147 | | | | | | | | | | | |

| | 1st Qr. | 2nd Qr. | 3rd Qr. | 4th Qr. | Total |
|--------|---------|---------|---------|---------|-------|
| T.C.U. | | | | | |
| RICE | | | | | |

Drink
Coca-Cola
Delicious and Refreshing

SB-300-66

DRINK
Coca-Cola

You can laugh at distance or long hours at the wheel, if you stop now and then for *the pause that refreshes* with ice-cold Coca-Cola. Along highways and byways it's always ready for you — ice-cold.

Compliments of

KIRBY PETROLEUM COMPANY

HOUSTON, TEXAS

"WE ARE WITH YOU"

BLALOCK-McCALL LUMBER CO.

"WE PLEASE YOU"

3219 LEELAND AVE.

PHONE F. 7368

ERNEST BLACK

BLACK-BROLLIER, Inc.

LEE BROLLIER

BUILDING MATERIALS . . . ROCK LIME MORTAR

Our Brick adds to the Beauty of the New Rice Stadium

803 BLODGETT ST.

HOUSTON, TEXAS

PHONE HADLEY 2103

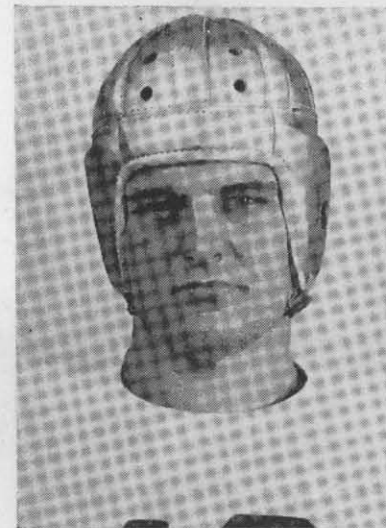

Livy Bassett

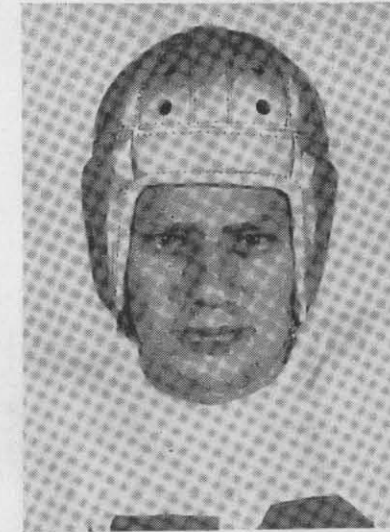

Moose Hartman



Ed Singletary



**FOOTBALL EYES
MUST BE KEEN!**

**Tackle Studies
with
Better Light**

An I. E. S. Better Sight
Lamp effectively blocks
eyestrain for all
students.

Electricity is cheap!

HOUSTON LIGHTING & POWER COMPANY

THE REIN COMPANY H-3185

DAY AND NIGHT SERVICE



Harold Palmer



Douglas Sullivan



Billy Robb

CELEBRATE VICTORY . . . FORGET DEFEAT

amidst colorful surroundings of the

400 DINNER CLUB

"THE SOUTH'S FINEST"



Featuring
PHIL LEVANT
and his orchestra

with

- ★ GRETCHEN LEE
- ★ GEORGE WALD
- ★ SCHNIKLEPUSS WALSH

For Reservations

Phone L. 8909

4600 S. MAIN

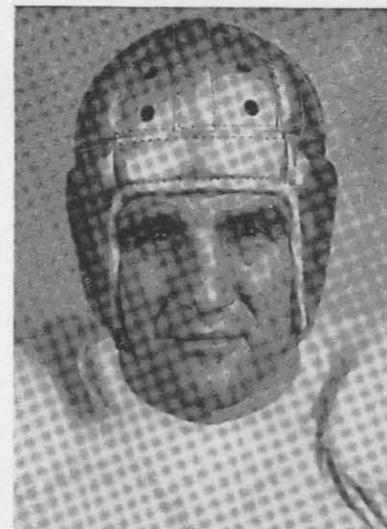

Capt. Jess Hines

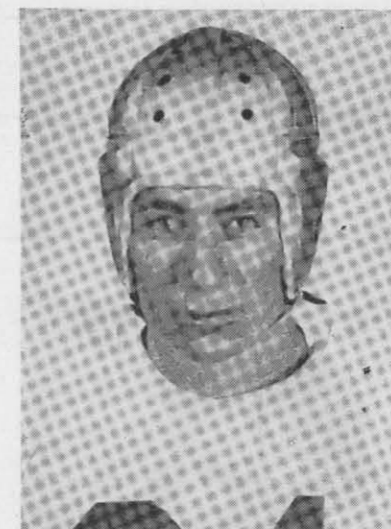

Hugo Stevens



Bill Haner



Howell Husbands



Harry Arthur



Earnest Lain



RICE OWLS

HAVE COME A LONG WAY
TO LEAD THE
SOUTHWEST CONFERENCE!

GRAND PRIZE Beer

LEADS, TOO -

IT'S
Texas' Largest Seller



GULF BREWING CO., Houston
Home of Rice "Owls" and Grand Prize

Compliments of

SOUTHWESTERN CONSTRUCTION CO.

3802 CALHOUN

PHONE F. 1101

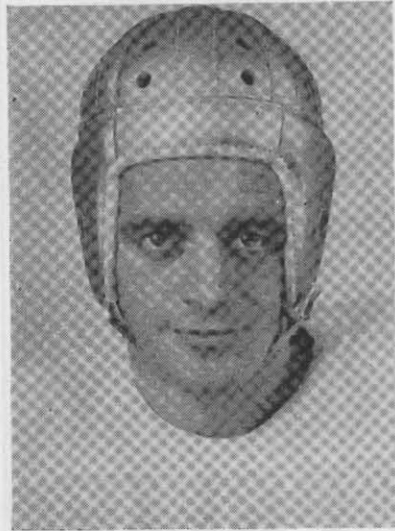

W. C. Moore



Matt Landry



Ernie Laurence

Fight hard, Owls; play clean; make your own breaks . . . and use them. Remember, it isn't the odds that count; it is how you stand up against them.

That's why wise folks own life insurance

GREAT SOUTHERN LIFE INSURANCE COMPANY

E. P. GREENWOOD, PRESIDENT

Home Office: HOUSTON, TEXAS

VERNON C. FREDERICK
President

FREDERICK PRODUCE CO., Inc.

PHONE P. 3321
L. D. 94

Oldest and Largest Poultry and Egg Dealer in Houston

209 SECOND STREET
Direct in Rear of M. & M. Bldg.

ESTABLISHED 1896

HOUSTON, TEXAS

T.C.U. VARSITY FOOTBALL SQUAD OF 1938

| No. | Name | Position | Weight | Height | Age | Home Town |
|-----|---------------------|----------|--------|--------|-----|------------------------|
| 1 | Chamberlain, Glenn | Guard | 197 | 5-11 | 19 | Sulphur Springs, Texas |
| 3 | Anderson, Carl | Tackle | 215 | 6-1 | 18 | Wichita Falls, Texas |
| 5 | Clifford, Pat | H Back | 180 | 6-0 | 21 | Edna, Texas |
| 6 | Ware, Logan | H Back | 175 | 6-0 | 19 | Bartlett, Texas |
| 7 | Herring, Jack | H Back | 190 | 6-0 | 18 | Hillsboro, Texas |
| 8 | O'Brien, David | Q Back | 150 | 5-7 | 20 | Dallas, Texas |
| 9 | Kellow, Clifford | Guard | 180 | 6-0 | 22 | Lufkin, Texas |
| 10 | Hall, Johnny | H Back | 185 | 6-0 | 21 | Kaufman, Texas |
| 11 | Hensch, Russell | End | 208 | 6-3 | 21 | Houston, Texas |
| 12 | Odle, Jack | Q Back | 180 | 6-0 | 19 | McKinney, Texas |
| 13 | Best, Mack | F Back | 180 | 5-10 | 19 | Sand Springs, Okla. |
| 16 | Pratt, Jimmy | Q Back | 167 | 6-0 | 20 | Fort Worth, Texas |
| 17 | Ehlers, Melville | End | 180 | 6-0 | 21 | Pharr, Texas |
| 18 | White, Allie | Tackle | 203 | 5-11 | 22 | Fort Worth, Texas |
| 20 | Cowart, Glen | Q Back | 150 | 5-9 | 19 | Dallas, Texas |
| 21 | Williams, Charlie | End | 183 | 6-0 | 20 | Hillsboro, Texas |
| 22 | Hale, I. B. (Capt.) | Tackle | 237 | 6-2 | 22 | Dallas, Texas |
| 23 | McClanahan, Lacy | F Back | 182 | 5-9 | 22 | Fort Worth, Texas |
| 24 | Kline, Forrest | Guard | 232 | 5-11 | 20 | Gregory, Texas |
| 25 | Horner, Durwood | End | 185 | 5-11 | 19 | Fort Worth, Texas |
| 26 | Smith, Paul | F Back | 180 | 6-0 | — | Fort Worth, Texas |
| 27 | Jordan, Bob | End | 185 | 6-1 | 24 | Albany, Texas |
| 28 | Hampton, Jim | Guard | 200 | 5-11 | 21 | Hope, Ark. |
| 29 | Pugh, Leonard | Tackle | 198 | 6-2 | 18 | Fort Worth, Texas |
| 30 | Looney, Don | End | 191 | 6-1 | 20 | Sulphur Springs, Tex. |
| 33 | Wilkinson, Ward | F Back | 182 | 6-1 | 20 | Dublin |
| 34 | Allen, Irwin | H Back | 165 | 5-11 | 18 | Floydada, Texas |
| 35 | Kerlee, Ennis | Tackle | 200 | 6-1 | 18 | Fort Worth, Texas |
| 36 | Clark, Earl | H Back | 190 | 6-0 | 18 | Breckenridge, Texas |
| 37 | Malone, Bill | Guard | 182 | 6-0 | 20 | Dallas, Texas |
| 38 | Taylor, Bud | Guard | 198 | 5-11 | 22 | Austin, Texas |
| 39 | Duckworth, Woodrow | H Back | 172 | 5-11 | 19 | Vernon, Texas |
| 41 | Shook, Fred | Guard | 200 | 6-0 | 19 | Fort Worth, Texas |
| 42 | Perryman, Jack | End | 175 | 6-1 | 19 | Nocona, Texas |
| 43 | Cook, Bob | Tackle | 200 | 6-1 | 20 | Fort Worth, Texas |
| 44 | Sherrod, Bobby | Guard | 190 | 5-10 | 19 | Fort Worth, Texas |
| 45 | Taylor, Spud | H Back | 168 | 5-9 | 20 | Breckenridge, Texas |
| 46 | Binion, Linden | Guard | 185 | 6-0 | — | Gilmer, Texas |
| 47 | Snow, Paul | End | 185 | 5-11 | 21 | Rockwall, Texas |
| 48 | Aldrich, Ki | Center | 193 | 5-11 | 21 | Temple, Texas |
| 49 | Alexander, Clarence | Center | 193 | 6-1 | 19 | Princeton, Texas |
| 51 | Sparks, Connie | F Back | 191 | 6-1 | 18 | Panhandle, Texas |
| 52 | Cobb, Owen | H Back | 170 | 5-10 | 19 | Dallas, Texas |
| 53 | Lowe, A. P. | H Back | 178 | 6-1 | 20 | Granbury, Texas |
| 54 | Smith, Gail | End | 180 | 6-1 | 19 | DeLeon, Texas |
| 55 | Stanley, Ray | End | 190 | 5-11 | 19 | Lufkin, Texas |
| 56 | Childers, Bob | H Back | 188 | 6-2 | 19 | Gregory, Texas |
| 57 | Loos, Don | Center | 201 | 6-1 | — | Dallas, Texas |

The FASHION

917 MAIN STREET

Ben Wolfman

South Texas Center of Authentic Fashions

SAXET ICE CREAM COMPANY

2118 CENTER ST.

PHONE P. 0181



Jimmy Rogers



Frank Hairston



Reinhart Stanzel

Monday Only

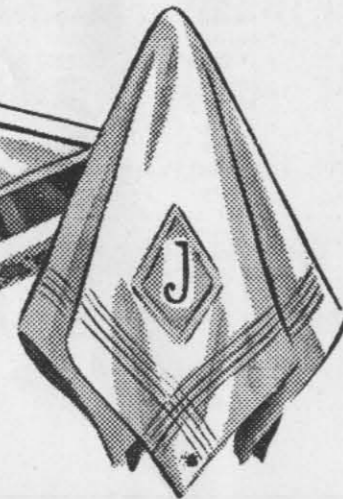

Annual Sale! Men's Gift-Boxed Monogrammed 'Kerchiefs

Every year, more and more thrifty shoppers are finding it is wise to do part of their Christmas shopping at this pre-holiday offering of fine handkerchiefs. Make your selections Monday . . . from new and complete stocks at extra special prices! All neatly packed in gift boxes.

59c **box**
of 3

98c **box**
of 3

\$1.49 **box**
of 3

Fancy bordered cottons . . . Porto-Rican hand-rolled linens . . . hemstitched or plain Irish linens . . . Chinese hand-embroidered Irish linens.

Joley Bros.
MAIN FLOOR

Every Service You Expect of a
Good Drug Store



3100 MAIN STREET

HADLEY 2101

RICE VARSITY FOOTBALL SQUAD OF 1938

| No. | Name | Position | Weight | Height | Age | Home Town |
|-----|---------------------|----------|--------|--------|-----|----------------------|
| 10 | Bussett, Livy | L Guard | 190 | 6-0 | 20 | Brenham, Texas |
| 11 | Heard, Jack | Guard | 190 | 6-0 | 20 | Houston, Texas |
| 12 | Rogers, Jimmie | R Guard | 185 | 5-11 | 24 | Greenville, Texas |
| 14 | Haner, Bill | L Guard | 205 | 6-0 | 22 | Pampa, Texas |
| 15 | Tipton, Douglas | L End | 194 | 6-1 | 19 | Livingston, Texas |
| 16 | Husbands, Howell | Center | 199 | 6-0 | 21 | Greenville, Texas |
| 17 | Coffee, Dan | RR Back | 170 | 5-10 | 23 | Vernon, Texas |
| 18 | Laurence, Ernie | L End | 190 | 6-1 | 22 | Thornton, Texas |
| 20 | Arthur, Harry | Center | 182 | 6-0 | 21 | Houston, Texas |
| 21 | Parker, Bryce | F Back | 178 | 5-9 | 20 | San Antonio, Texas |
| 22 | Brannon, Dick | R End | 190 | 6-1 | 19 | Longview, Texas |
| 23 | Hancock, Paul | Q Back | 190 | 5-10 | 23 | El Campo, Texas |
| 24 | Stanzel, Reinhart | R Tackle | 215 | 6-0 | 24 | Schulenberg, Texas |
| 25 | Woods, J. P. | L Back | 155 | 5-9 | 18 | Houston, Texas |
| 26 | Sloan, Buck | Center | 180 | 6-1 | 18 | Breckenridge, Texas |
| 27 | Moore, W. C. | R Back | 174 | 6-1 | 20 | Bonham, Texas |
| 28 | Nobles, Andy | L Guard | 195 | 6-1 | 19 | Thornton, Texas |
| 30 | Schuehle, Jake | Back | 201 | 5-11 | 20 | Hondo, Texas |
| 32 | Green, J. R. | R Tackle | 215 | 6-2 | 22 | Pampa, Texas |
| 33 | Selman, Bert | L Back | 190 | 5-11 | 19 | Houston, Texas |
| 35 | Hurd, Charles | L End | 168 | 5-10 | 21 | Wichita Falls, Texas |
| 37 | Steakley, E. Y. | R Back | 165 | 6-0 | 19 | Houston, Texas |
| 40 | Heard, Billy | R Tackle | 230 | 6-2 | 18 | Houston, Texas |
| 41 | Green, Stokes | R Tackle | 187 | 6-4 | 20 | Pampa, Texas |
| 42 | Hager, Don | L End | 218 | 6-3 | 18 | Bay City, Texas |
| 43 | Smith, Bob | L Tackle | 210 | 6-4 | 20 | Eufaula, Okla. |
| 44 | Sullivan, Douglas | L Back | 147 | 5-8 | 23 | Houston, Texas |
| 45 | Vestal, Dick | F Back | 168 | 5-11 | 19 | Sherman, Texas |
| 46 | Williams, Walter | R End | 195 | 6-1 | 24 | Harlingen, Texas |
| 49 | Hines, Jess (Capt.) | L Tackle | 208 | 6-1 | 22 | Simsboro, La. |
| 50 | Cline, Billy | L Back | 192 | 6-0 | 19 | Lake Charles, La. |
| 52 | Landry, Matt | R Guard | 185 | 5-9 | 23 | Port Arthur, Texas |
| 53 | Hartman, Fred | R Guard | 210 | 6-2 | 20 | Pampa, Texas |
| 54 | Stevens, Hugh | Q Back | 205 | 6-1 | 23 | Cleburne, Texas |
| 56 | Johnson, Tom | R End | 170 | 6-2 | 20 | Elk City, Okla. |
| 57 | Singleton, Ed | L Tackle | 220 | 6-2 | 21 | Wichita Falls, Texas |
| 58 | Hairston, Frank | L Guard | 196 | 5-10 | 21 | Houston, Texas |
| 59 | Beahan, Kermit | R Guard | 190 | 6-0 | 21 | Houston, Texas |
| 63 | Kunetka, Louis | R Tackle | 205 | 6-3 | 20 | Yoakum, Texas |
| 64 | Murphy, Paul | L Tackle | 222 | 6-7 | 20 | Oakdale, La. |
| 65 | Palmer, Harold | R End | 198 | 6-2 | 21 | Houston, Texas |
| 66 | Lain, Earnest | L Back | 222 | 6-0 | 20 | Mexia, Texas |
| 68 | Brandon, Bob | L Back | 185 | 6-2 | 20 | Ft. Worth, Texas |
| 70 | Cordill, Ollie | R Back | 190 | 6-2 | 22 | Big Spring, Texas |
| 71 | Robb, Billy | L End | 180 | 6-1 | 20 | Houston, Texas |
| 72 | Glassie, Earl | F Back | 205 | 6-0 | 22 | Kenedy, Texas |
| 73 | Taylor, Herman | Q Back | 208 | 5-11 | 19 | Texas City, Texas |
| 76 | Whitlow, Ken | Center | 180 | 6-0 | 20 | Wichita Falls, Texas |

Battelstein's

812 MAIN

ONE OF THE SOUTH'S FINEST STORES FOR MEN • WOMEN • BOYS

Compliments of

JESSE H. JONES INTERESTS



Dick Brannon

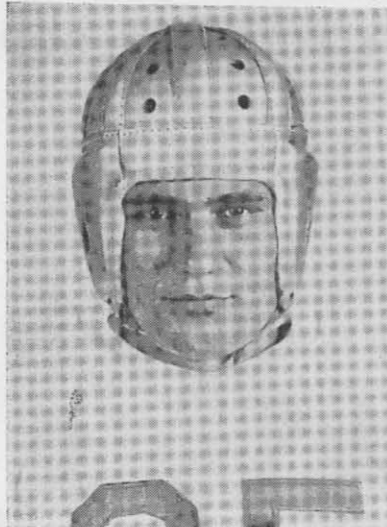

Charles Hurd

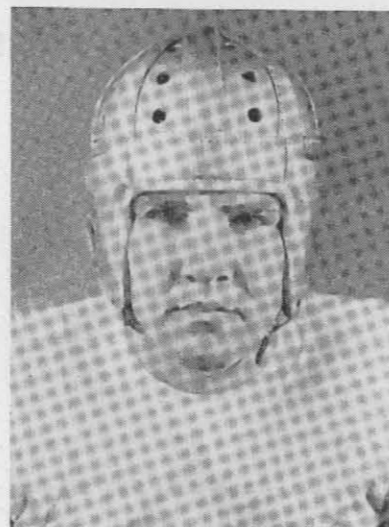

Bert Selman

THE BEN MILAM HOTEL

100% Air Conditioned

Scored the winning touchdown by equipping every bed with a

PARKER BUILT "Spring-Air"

AMERICA'S FINEST MATTRESS

BUY *Spring-Air*

FROM YOUR FAVORITE FURNITURE STORE

PARKER BEDDING COMPANY

310 NORTH MAIN

PRESTON 4161

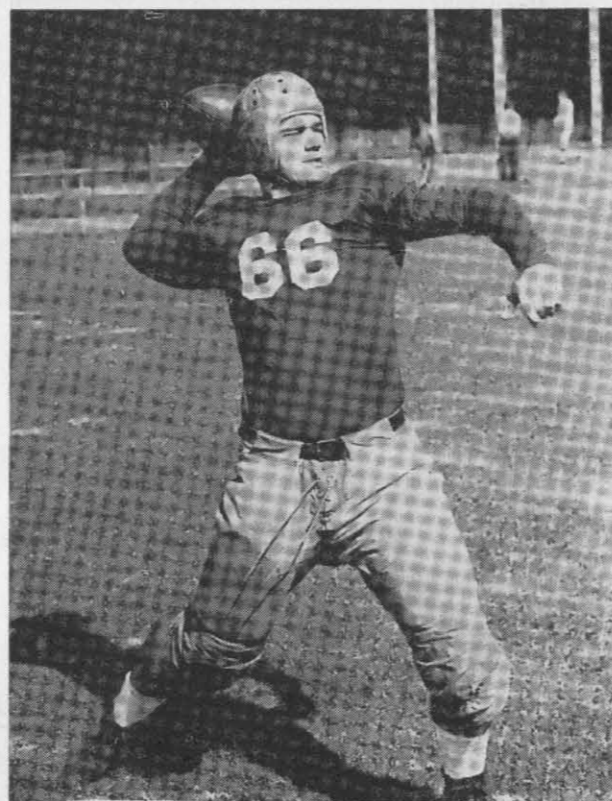

ERNIE LAIN

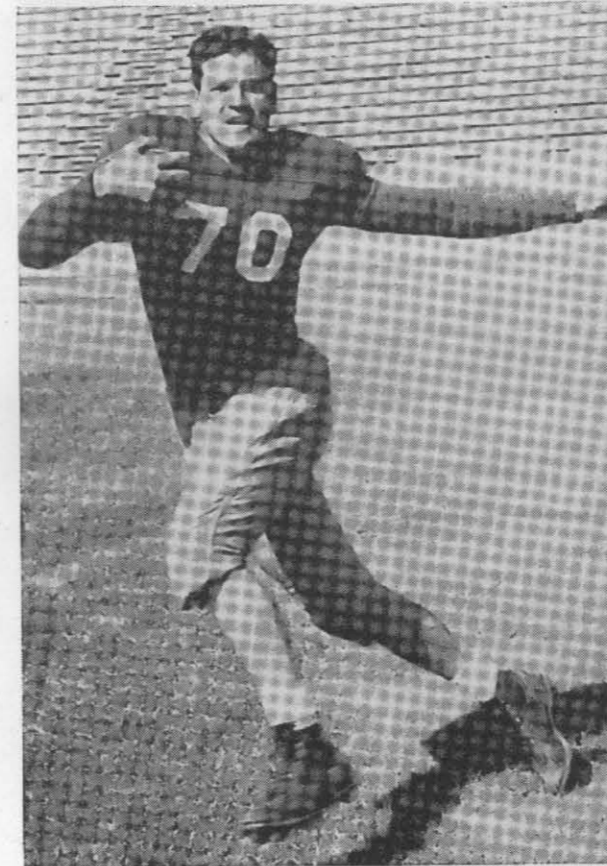

OLLIE CORDILL



"SCAT" SULLIVAN

OUT OF A VOLLEY OF MIRTH . . .
COMES THE CHARGE OF THE LAFF BRIGADE!

"BROTHER RAT"

WITH

WAYNE MORRIS • PRISCILLA LANE

JOHNNY "SCAT" DAVIS

and the "Brother Rats" of V.M.I.

DON'T BE FOOLED!
THIS IS
NOT
A GANGSTER PICTURE

METROPOLITAN..Now



Bob Brandon



Walter Williams



Jake Schuehle



Paul Hancock



E. Y. Steakley

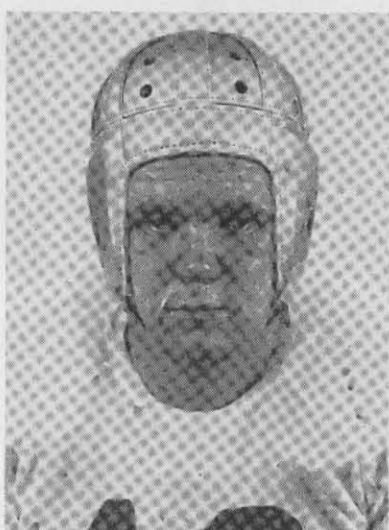

Billy Heard

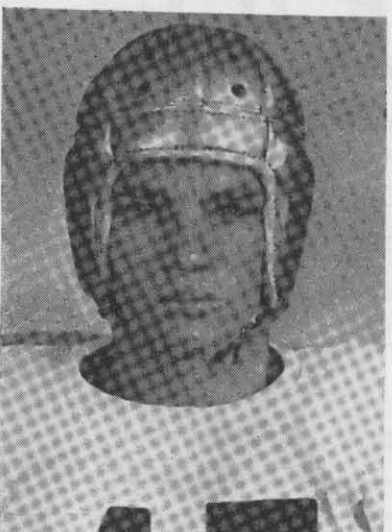

Dick Vestal

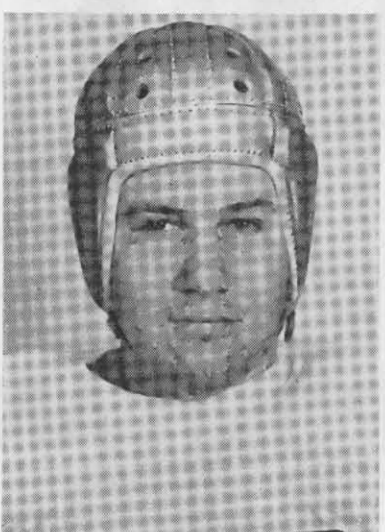

Douglas Tipton

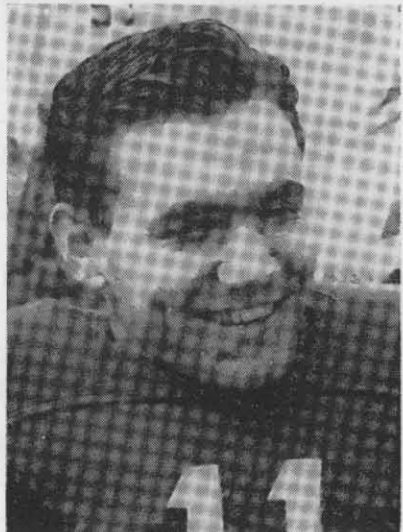

Jack Heard

J. J. SWEENEY JEWELRY CO.

700 MAIN CORNER CAPITOL

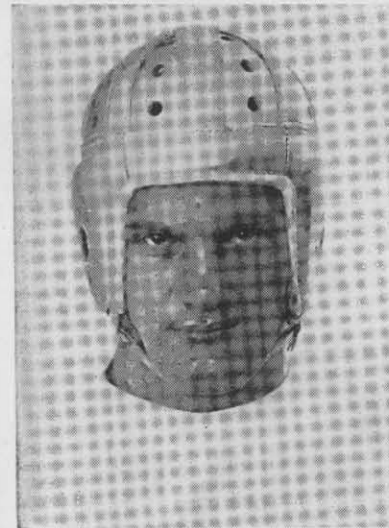

Don Hager



Andy Nobles



Earl Glassie

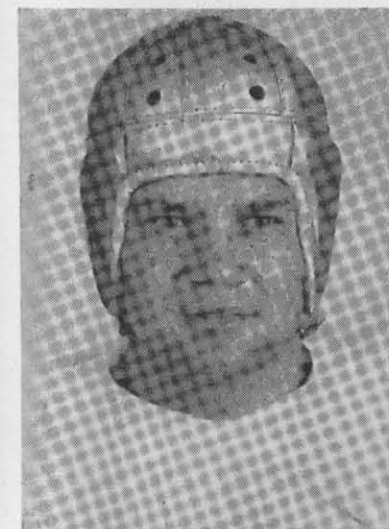

Dan Coffee

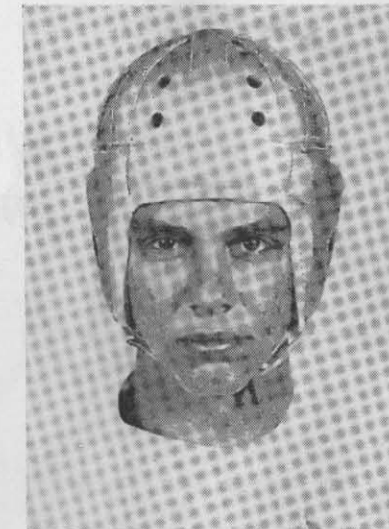

Billy Cline

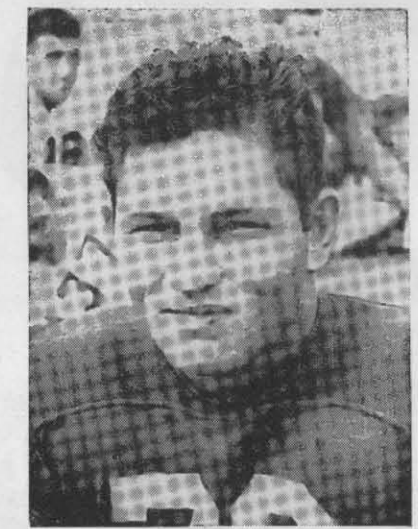

Kenneth Whitlow

WATTY WATKINS SPORTING GOODS

1010 FANNIN ST.

PHONE F. 7308

The 1938 Winner!

WINS ME WITH ITS
MELLOWNESS!

WINS ME WITH ITS
BRISK, MANNISH
ALL-GRAIN FLAVOR

WINS ME
WITH ITS
BEAUTIFUL
CREAMY HEAD!

WINS ME WITH ITS
SHARP, APPETIZING
AROMA!



Southern Select
the ALL TEXAS
Favorite ★ Galveston-Houston Breweries, Inc.

PAUL
BERTIN



"HOUSTON'S BEST SHOP FOR MEN
AND WOMEN WHO SHOP FOR MEN"

EXCLUSIVE
SOUTH TEXAS
DEALER FOR

CAVANAGH HATS
"THE WORLD'S FINEST"

ROGERS-PEET & CO.
"FINE SUITS & TOP COATS"

BURBERRY ENGLISH OVERCOATS
"FAMOUS ALL OVER THE EARTH"

Exclusive

HOUSTON TICKET OFFICE
ALL RICE INSTITUTE
FOOTBALL GAMES

Phone Preston 4198

For Reservations

"HOUSTON'S BEST SHOP FOR MEN"
Norton's
BARRINGER-NORTON
506 Main St.

Featuring

Ready-to-Wear Suits\$25 to \$65

Ready-to-Wear Overcoats....\$25 to \$65

Burberry English Overcoats\$85

Suits Made to Order\$35 to \$75

Suits tailored to measure—in our own
shops—as fine as clothes can be made

\$85.00 to \$120.00

Courtland Hats.....\$5
"Our Feature Value"

Cavanagh Hats.....\$10 to \$20
"The World's Finest"

—and a most complete stock of new and
authentic styled furnishing goods for
gentlemen.

**"GET A LIFT
WITH A CAMEL"**



Copyright, 1938, R. J. Reynolds Tobacco Company, Winston-Salem, N. C.

COSTLIER TOBACCOS

**Camels are a matchless blend of finer,
MORE EXPENSIVE TOBACCOS — Turkish and Domestic**