

Conference Champions 1934  
**OFFICIAL PROGRAM**

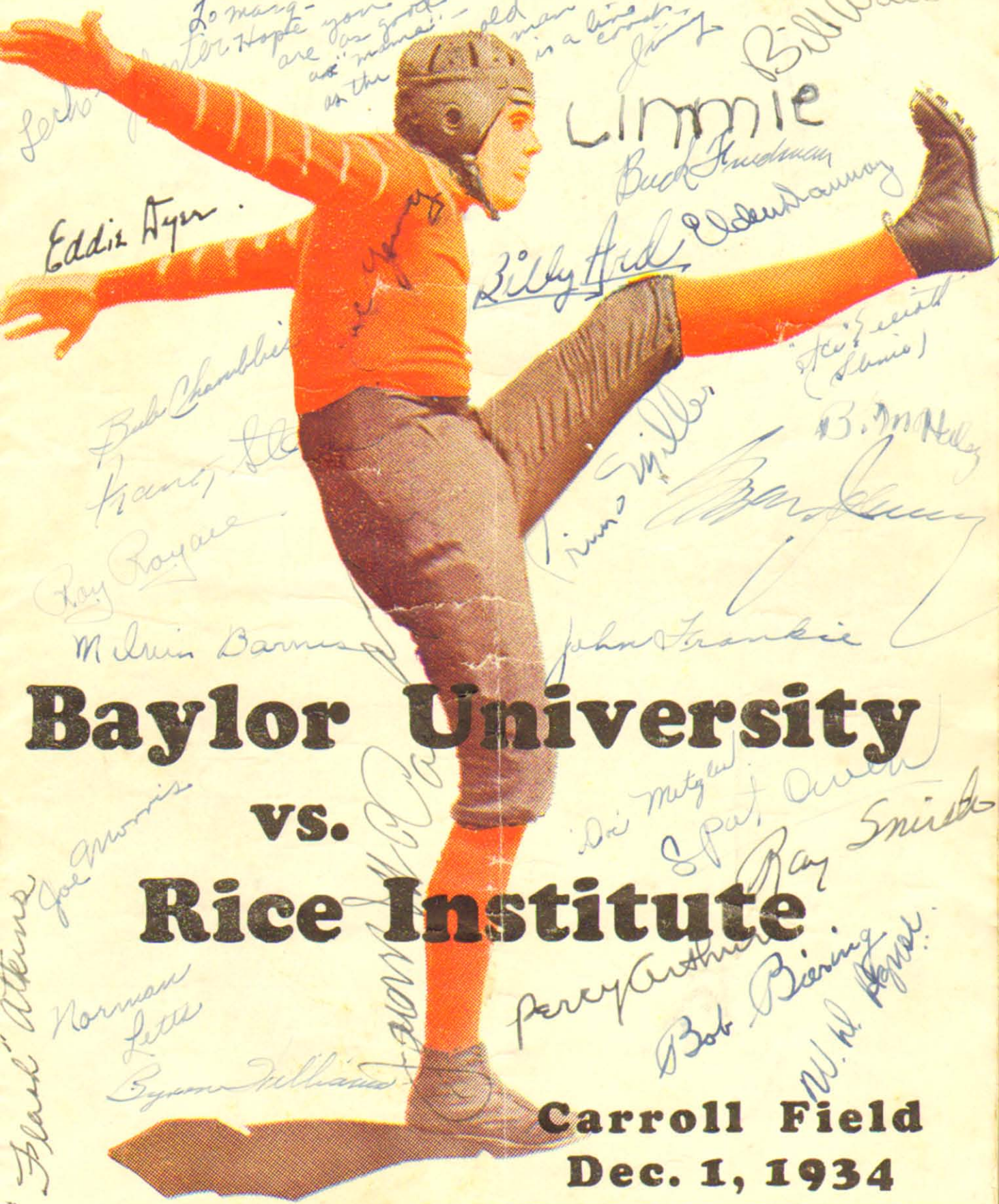

To many - you are good as "mama" - old man is a crook  
Lester Hope are on the  
Lester Hope  
Bill Wallace

Limmie  
Buck Friedman

Eddie Ayer

Billy Ford  
Oden Dunning

Bub Chamberlin  
Frank St.

Tim Miller

Joe Smith  
(Linn)

Ray Royce

B. M. Kelly  
Ray

Malvin Barnes

John Frankie

**Baylor University**

vs.

**Rice Institute**

Di Metzger  
Pat Owen

Frank Atkins  
Joe Morris  
Norman Lett  
Byron Williams

Percy Arthur  
Ray Smith  
Bob Piering  
W. H. Royal

**Carroll Field**  
**Dec. 1, 1934**

---

OFFICIAL  
Football  
Program

---

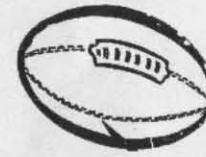

Morley  
Jennings  
HEAD COACH



Coach Morley Jennings, who came to Baylor from Ouachita college in 1926, is now in his ninth year as head coach at Baylor University. Although he has not yet possessed a conference champion, he has nevertheless done wonders with the material which he has had at hand, and is noted for the hard fighting Green and Gold teams which he puts on the field.

Barton  
"Botchey"  
Koch  
LINE COACH



KOCH - LINE COACH

Barton "Botchey" Koch, Bear line coach, for the past three years, was an all-American guard at Baylor in 1930. Koch's home is in Temple where he was an outstanding high school star before entering the Waco institution.

---

25c

---

Published by  
Baylor University Student Publications  
For Baylor-Rice Game.  
December 1, 1934.

# ROOSEVELT HOTEL

POPULAR PRICED COFFEE ROOM AND GRILLE

"SMILING SERVICE"

FRESHMAN COACH



FLOYD CROW

BASKETBALL AND TRACK COACH



RALPH WOLF

END CAREERS TODAY



PEARCE - FULLBACK



FRISBY - FULLBACK

COMPLIMENTS

## BLUE BIRD ICE CREAM

"Healthful As Sunshine"

700 NORTH FIFTH ST., WACO

PHONE 7410

White Bread Is Your Best Energy Food

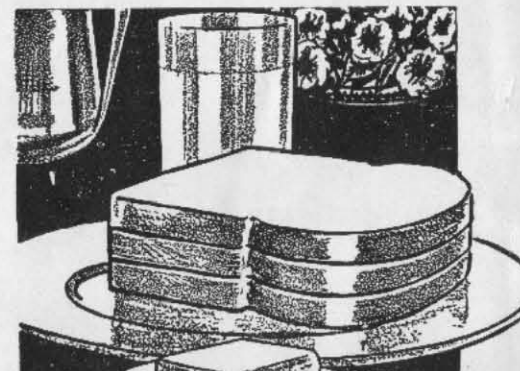

IT'S SLICED

# JONES FINE BREAD

"Especially Good"

CO-CAPTAIN



PEARCE - FULLBACK

### 1934 FOOTBALL SCHEDULE

- Sept. 29.—St. Edwards at Waco.
- Oct. 5.—Texas Tech at Lubbock.
- Oct. 13.—University of Arkansas at Little Rock.
- Oct. 20.—Simmons at Abilene.
- Oct. 27.—A. & M. College at Waco.
- Nov. 3.—Texas Christian University at Fort Worth.
- Nov. 10.—Texas University at Austin.
- Nov. 17.—Centenary at Shreveport.
- Nov. 24.—Southern Methodist University at Waco.
- Dec. 1.—Rice Institute at Waco.

CO-CAPTAIN



WEATHERS TACKLE

# GET 'EM BEARS

## CRIPPENS

Grocery, Market, & Bakery

# BAYLOR 1934 Squad

The names and jersey numbers of the Baylor Football squad have been copyright in the Library of Congress by the Baylor Student Publications and may not be used without the written permission of the Business Manager. Copyright number A 158341.

NO.	NAME	POSITION
20	Martell Nabors	Tackle
22	Austin Peay	Center
23	Chas. Burke	Back
24	Carl Price	End
25	Bob Masters	Back
26	Foster Coleman	Guard
27	James Cloyd	Guard
28	Lawrence Thornton	Back
29	J. R. Mote	Back
30	Allen Crenshaw	Guard
31	R. B. Buchanan	Guard
32	Lloyd Russell	Back
33	Tom Carruthers	Tackle
35	Sonny Bartosh	End
36	W. W. Hensley	Back
37	Moyd SoRelle	End
38	Hulen Hall	Back
42	L. L. Zimmerman	End
43	Kenneth Clark	End
44	John D. Reynolds	Center
45	Dan McGlasson	Tackle
47	Hi Bivins	Tackle
48	Will Rogers	Tackle
49	Theo Alford	End
50	Joe Jack Pearce (Co-C)	Back
51	Aubrey Stringer	Back
52	Aubrey Jones	Guard
53	W. E. Weathers (Co-C)	Tackle
54	Morris Sanderson	Guard
55	Will Heatley	Back
56	John Manning	Back
57	Wendell Simpson	Guard
58	Shuford McDonald	Tackle
59	H. Gillium	Guard
60	Wallace Hale	Guard

## THE HUB CLOTHIERS

Catering to the Young man  
and his Dad.

Stylish Wearing Apparel

418 AUSTIN AVE.

*Nash*  
**ROBINSON & Co.**  
PAINTS  
VARNISHES  
& ENAMELS  
LUMBER, WALL PAPER,  
HARDWARE.  
WACO, TEXAS

61	John Williams	End
62	Harold Finley	Back
63	Hugh Wilfong	Tackle
64	Earl Wray	End
65	Tab Harding	Back
66	Penny Frisby	Back
67	Brian Hooks	Back

Quick Lunch and  
Elegant Dining  
Room



THE HOME  
of  
TASTY FOODS

## HOOKS & WILSON

"Baylor Men's Down-town Headquarters"

504 AUSTIN AVENUE

PHONE 4343

## BOTTLED BY

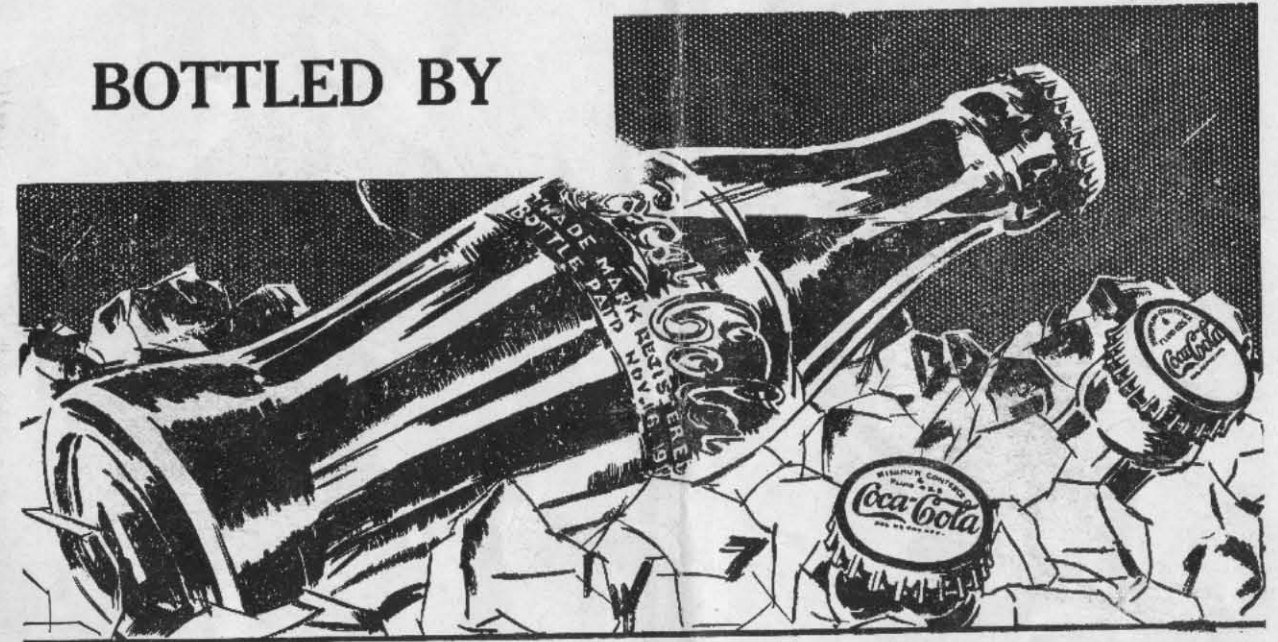

## WACO COCA COLA CO.

## Four Stars Among The Baylor Bears

John D. Reynolds, Waco, center; W. E. Weathers, Temple, tackle; Joe Jack Pearce, Greenville, quarter and captain; and Lloyd Russell, Dallas, quarter. These men are expected to play their best game against the Owls on Carroll Field Saturday. Pearce, Weathers and Russell are making strong bids for all-conference berths in pre-season dope accounts of sports writers in the Southwest.

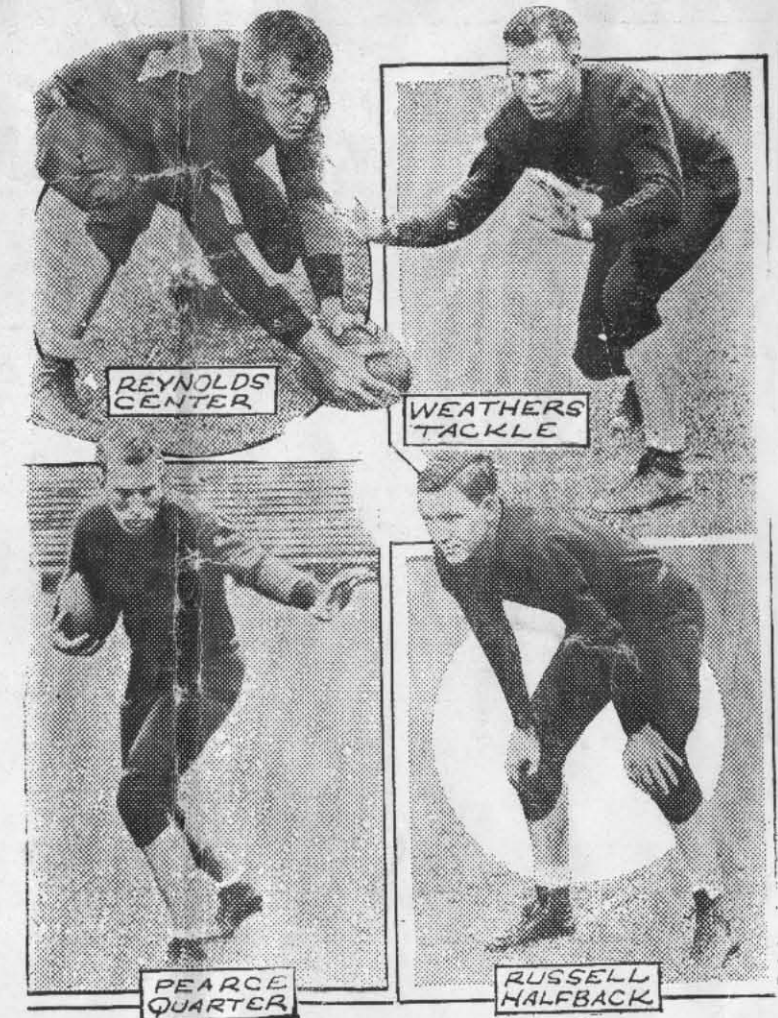

*As thousands cheer*



**BAYLOR UNIVERSITY**  
Probable Starting Line-Up

No.	PLAYER	POSITION
43	CLARK	LEFT END
53	WEATHERS	LEFT TACKLE
27	CLOYD	LEFT GUARD
44	REYNOLDS	CENTER
57	SIMPSON	RIGHT GUARD
45	McGLASSON	RIGHT TACKLE
61	WILLIAMS	RIGHT END
32	RUSSELL	QUARTERBACK
50	PEARCE	LEFT HALF
25	MASTERS	RIGHT HALF
66	FRISBY	FULLBACK

**OFFICIALS**

Watson, A. & M., Referee.  
Minton, Indiana, Umpire.  
Kinney, Mississippi A. & M., Head Linesman.  
Henderson, Howard Payne, Field Judge.

**RICE INSTITUTE**  
Probable Starting Line-Up

No.	PLAYER	POSITION
18	SYLVESTER	LEFT END
14	MAYS	LEFT TACKLE
25	LAGOW	LEFT GUARD
15	ARTHUR	CENTER
12	BALE	RIGHT GUARD
32	MILLER	RIGHT TACKLE
22	FORBES	RIGHT END
30	McCAULEY	QUARTERBACK
44	WALLACE	LEFT HALF
33	METZLER	RIGHT HALF
23	WITT	FULLBACK



*—They Satisfy*

J. E. CHAMBERS & COMPANY, INC.  
SCHOOL ROOM EQUIPMENT  
WACO TEXAS

## Baylor's Golden Wave Band



ACROSS FIFTH FROM THE CARROLL FIELD GATE

You will find

Lunches - Sandwiches - Cold Drinks - Ice Cream - Candy - Gum

**GREEN TREE INN**

1320 SOUTH FIFTH STREET

J. F. CARRUTH, Owner

ASK THE BOY FOR

**Dr. Pepper**  
TRADE MARK  
**GOOD FOR LIFE!**

"SURE HE HAS IT—  
OR WILL GET IT"

AFTER THE GAME  
AND  
BEFORE THE SHOW

## NEW ENGLAND CAFETERIA

Select your dinner from our varied  
assortment of Delicious Homecooked  
Foods.



FACTORY SHOE  
DYEING

Johnnie's Shine Parlor  
"FOR BETTER SHINES"

WILL PLAY END TODAY

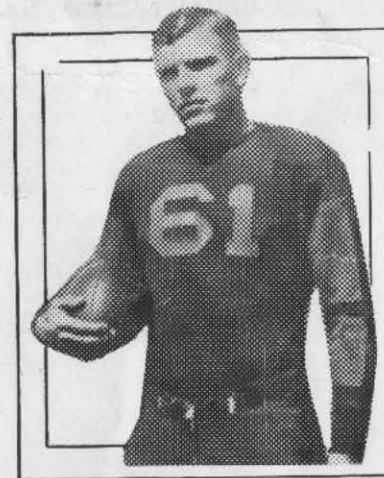

WILLIAMS - FULLBACK

### AN APOLOGY

After correspondence, the Baylor Student Publications were unable to secure cuts of the Rice Institute players, hence, the pictures of Owls gridsters are lacking in this program.

## RICE 1934 Squad

10—W. D. Agnor	Guard
11—Billy Ard	Guard
12—Melbert Bale	Guard
13—Harry Fouke	Quarter
14—Rayburn Mays	Tackle
15—Percy Arthur (Captain)	Center
16—Henry Bollman	Center
18—John Sylvester	End
20—Barney Haley	End
21—Elden Daunoy	Guard
22—Robert Forbes	End
23—Harry Witt	Fullback
24—John Frankie	Tackle
25—Joe Lagow	Guard
26—J. W. Friedman	Fullback
28—Norman Letts	Fullback
29—Jess Atkins	Half
30—John McCauley	Quarterback
32—Ralph Miller	Tackle
33—Albert Metzler	Half
34—Joe Morris	Guard
35—Wade Owen, Jr.	End D
36—Roy Royall	Half D
37—William Sadler	End
38—James Sawtelle	Guard
40—Ray Smith	Half
41—Frank Steen	End
43—Norvell Jackson	Tackle
44—William Wallace	Half
45—Elmer Wallace	Center
46—Byron Williams	End
48—Howard Nicholls	Center D
49—Robert Biering	Tackle
51—Grover Chambliss	Half
52—Joe Young	Tackle
58—Carmen Brandon	Guard
59—Melvin Barnes	Tackle D

HEAD COACH—Jimmy Kitts  
ASSISTANT—Lou Hertenberger  
ASSISTANT—Cecil Grigg.

## L. FRED AND SONS

JEWELERS

307 Austin Avenue

BULOVA — TAVANNES — GRUEN  
WATCHES

# RALEIGH HOTEL

FIREPROOF

RATES \$1.00 TO \$2.50

POPULAR PRICED COFFEE SHOP

## The 1934 Season

By BROOKS SMITH  
Editor Daily Lariat

### BAYLOR

With an otherwise dismal season brightened by a sensational 13 to 6 victory over Ray Morrison's Southern Methodist Mustangs, Baylor university's fighting Bruins will take the field this afternoon hoping to turn the trick that they have done twice before, defeat Rice, and present Texas University with a conference championship.

Back in 1928 S. M. U. came to Waco with a fine ball club which was heading for the championship throne, but an inferior Baylor team arose and smote the Ponies down 2 to 0, handing the crown to the Texas Longhorns. Again in 1930 the State University was declared champions when the Bears whipped the leading T. C. U. Frogs 35 to 14. Sports fans and critics are wondering this afternoon therefore whether or not another Baylor squad will come through with an opportune victory and give Jack Chevigny a championship in his first year.

The Bruin record this season does not indicate that the fans may look for any such occurrence. With the exception of the Mustang fray last week, the Green and Gold have been very unimpressive while losing six major contests, including games to Texas Tech, Arkansas, Texas Aggies, Texas Christian, Texas, and Centenary. Then it must also be remembered that the team that beat S. M. U. was an inspired aggregation that was fighting to uphold the tradition, which says that no Pony squad has ever walked off a Waco gridiron the victor in a football game.

Several Bruins will be playing their last game of their careers against Rice today. Joe Jack Pearce, captain, whose superb passing and all-around playing have been instrumental in many Baylor victories; Warren "Red" Weathers, sub-captain, hard fighting tackle; Pennie Frisby, plunging fullback who is one of the most consistent and valuable men on the squad; and Rudy Hall, Zimmerman, and Price will wind up their college careers.

### RICE

Coach Jimmy Kitts has brought to Waco today the most powerful team in the history of the Houston school. His magnificent record, which was unblemished by defeat and marred only by a 9 to 9 draw with Louisiana State until last week's upset by Texas Christian, has been made while playing one of the toughest and longest schedules any Southwest conference school has ever attempted.

Opening the season against Loyola of the South at New Orleans, the Owls waded through to a 12 to 0 win and the first of a long series of successes. The next week the Feathered tribe were hosts to Louisiana State, and were leading Biff Jones' crew 9 to 0 in the fourth quarter and apparently had the game sewed up, when Abe Mickal got loose for a touchdown, which tied up the game as the Owls had presented the Tigers with an intentional safety and kicked out of danger.

From then on until last week Kitt's crew was flying along on all cylinders and had moved to sixth place in the national ranking at the time of its defeat. Left in the dust of the Rice steamroller were Purdue, defeated in Lafayette 14 to 0, Southern Methodist, Arkansas, Creighton, Texas A. & I., Texas Aggies, and Texas.

Featured in the Owls' attack against Baylor and the conference championship this afternoon will be the touchdown twins, Bill Wallace and John McCauley; Bale, a guard; Mays, tackle; Arthur, center and captain; and Sylvester, an all-conference end. Witt, giant fullback, while not so spectacular as his backfield mates is just as valuable with his great blocking, line plunging, and defensive ability.

While Kitts and his Owls deserve the great record they have compiled, at the same time they have been fortunate in not having any injuries of the kind which have continually hampered the work of such conference stars as Hilliard and Robert Wilson.

WELCOME VISITORS

To

## The Chicken Shack

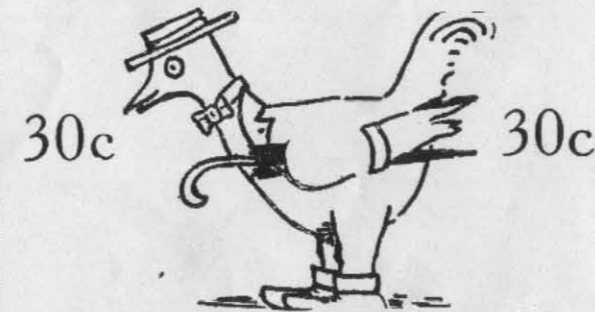

Specializing in

**LESLIE'S FRIED CHICKEN**

(California Style)

IT'S WORTH GOING MILES TO GET

(We Cater To Special Parties)

1037 New Dallas Highway

MOST VALUABLE PLAYER



SIMPSON - GUARD

## That Good Old Baylor Line



REYNOLDS—CENTER  
No. 44



CLOYD—CENTER AND GUARD  
No. 27

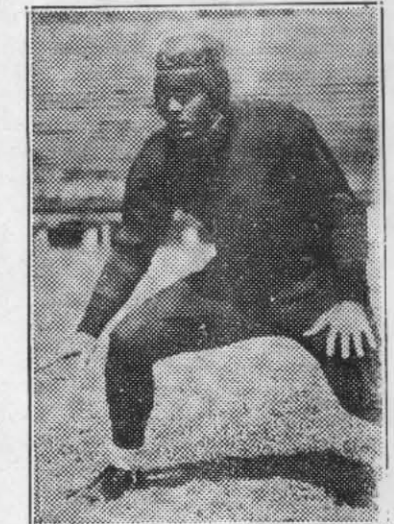

WILFONG—TACKLE  
No. 63

WELCOME VISITORS

## WALLIS TYPEWRITER AND SUPPLY CO.

420 Franklin

All Makes of Portables, New and Used Machines and all Typewriter Supplies

1933-34 BEAR ATHLETES



FRISBY—BACK  
No. 66



STRINGER—BACK  
No. 51



MASTERS—BACK  
No. 25

# Baylor Backfield Stars



RUSSELL—BACK



PEARCE—QUARTER BACK



HALL—BACK

# Welcome!

## Rice Twelfth Man

2 2

Better Light Means Better Sight

Poor Light Causes Crippled Eyes — Discomfort!

Good Light Affords Comfortable, Effortless Seeing!

And Good Light Costs So Little

It Is The Cheapest Comfort You Can Buy

TEXAS POWER & LIGHT CO.